WEATHER OUTLOOK

Mostly sunny and mild today with high in low 80s. Clear and cooler tonight. Low 45 to 50. High Tuesday 65 to 70. Continued fair Wednesday through Friday with highs 70 to low 80s and lows 40 to 50.

Granite City Press-Record

DEVOTED EXCLUSIVELY TO GRANITE CITY—MADISON—VENICE—PONTOON BEACH—MITCHELL

TWICE-A-WEEK—MONDAY AND THURSDAY

Vol. 70, No. 81 108 Granite City, Illinois, Monday, October 15, 1973 THREE SECTIONS—48 PAGES Including a 24 Page Advertising Supplement PRICE 15¢

Walker calls for a lottery

Gov. Dan Walker issued a call Friday for a second special session of the legislature this fall to establish a state lottery and a transportation authority for the northeastern region of Illinois.

The second special session will begin Monday, Oct. 22. The other session opens today.

The call also includes restoration of $40 million in transportation bond funds inadvertently omitted by the legislature in its appropriations in the spring session and enactment of laws to clarify procedures on using federal revenue sharing funds and federal funds for drug abuse programs, Gov. Walker said.

"So there can be no question about the authority of the General Assembly to address itself to the regional transportation issue, I am calling a second special session," he related.

"At the same time, the legislature should be able to conclude its work on the state lottery, which was on the verge of passage last session.

"Another key issue the General Assembly will be considering is restoration of transportation bond funds for Cook County, inadvertently deleted from the Department of Transportation appropriation bill last spring.

"There are also some procedures to be cleared up about state use of federal revenue sharing funds. And legislation relating to the Dangerous Drug Advisory Council is necessary to meet requirements for administering federal drug abuse funds."

STUNNING NEW ADDITION at the Razor's Edge, 2880 Iowa St., is the Quad-Cities' first woman barber, Phyllis Pellegrine, 21, of Granite City. A licensed beautician, she worked as a receptionist at the barbershop before attending barber school in Alton, and receiving a diploma. A few raised eyebrows greeted her debut appearance, but most customers, including Don Blair, relaxed and enjoyed the experience. (Press-Record Photo)

Bus service, fare uncertainty prompt resignations by 2

Failure of the Bi-State Development Agency to reduce bus fares was cited in two resignations Friday—Board Chairman Edward J. Delmore Jr. of Caseyville, Ill., and Attorney Thomas Guilfoil, the agency's counsel for the past 20 years.

The possibility that bus service would have been halted at midnight Saturday was averted Friday when the Illinois Transportation Department released $77,836, the last payment from an emergency transportation grant. A new shutdown date of Oct. 22 was set.

Delmore noted that the $77,836 will keep the buses running only several days.

He assailed St. Louis city and county officials for not forwarding some of the estimated $2 million available in sales tax revenue: "I question their willingness to give the money to the bus system, even though the sales tax legislation was passed on that premise."

The agency board split along the state line, five Illinoisans advocating cutting bus fares from 45 to 25 cents, and five Missourians opposing it.

Delmore commented, "The Missouri people want to study this thing to death. It's like the new airport situation. It's ridiculous."

A commissioner 12 years and chairman two years, he concluded, "Bi-State has no future at the rate it's going. If you let political, parochial-thinking people run it, you just bicker and the people get nothing. The commissioners have done a good job of running it up to now but now they are kowtowing to Missouri politicians."

Langhorne Bond, Illinois Transportation Department secretary, on Friday suggested that government agencies in this area use motor fuel taxes and any future money from a proposed state lottery to help subsidize bus service.

Pontoon seeks drainage bids

A much-disputed and long-delayed plan for a drainage system in a frequently flooded area of Lakeview Estates in Pontoon Beach was approved for bidding by the Pontoon Beach Village Board Thursday night. The project had been long inactive.

The plan calls for acceptance of bids on a surface swail-type drainage ditch between the Eastgate and Westgate areas which would drain into the existing storm water sewer behind 25 Victoria Drive.

The line is expected to drain the area between Victoria and Fontainebleau drives which has been a scene of frequent flooding.

The issue of having the line built has been discussed by three village administrations. Former Trustee Fred Recer was the primary advocate for the line under the administrations of Thomas Staicoff and Otto Kreher.

In April 1972, Recer resigned his board post because of a lack of support on drainage programs but withdrew his resignation after other board members promised the line would be bid.

On April 27, 1972, the board voted to have the line constructed, but the plan, calling for an underground drainage pipe, proved too expensive and the project again became inactive.

Improved drainage in the village was one of the primary campaign pledges of Floyd David Moss who was elected board president in April this year.

The Sheppard, Morgan & Schwaab engineering firm was authorized to advertise for and receive bids for the work. The firm previously surveyed the area and designed both the underground line and surface swail systems. A date for the bid opening has not been established.

In other business, the board amended the village's nuisance ordinance to allow the burning of leaves. The change brings the village into compliance with revised state laws permitting leaf burning but still prohibiting the burning of paper and trash.

The board received a letter from an attorney for Howard Kaseberg, part owner of the right-of-way of the roadway through Kaseberg Park. All but the roadway have been annexed into the village and the board is attempting to negotiate with Kaseberg and members of his family to annex the roadway.

Requests that the roadway be annexed into the village came from residents of the subdivision who complained that the road is in poor condition and asked that the village repair the road.

Moss said the 660-foot roadway still is privately owned and could not be repaired by the village until annexed. He then began negotiating with Kaseberg to annex the property.

Kaseberg's attorney reported that consulting engineers had completed surveying for the annexation.

A $3,977 check in federal revenue sharing funds for the first quarter of this entitlement period was received, Duane Skinner, village treasurer, reported.

The board approved bills of $4,011 from the general fund and $1,272 from the sewer fund.

Some reluctant to give United Way

A further educational effort apparently still looms as one of the chief needs in developing strong public support for the Tri-Cities Area United Way, campaign leaders said today.

The drive has raised $234,951 or 58 per cent of the minimum goal of $400,000.

Between $400,000 and $500,000 is being sought to help finance the 1974 operations of the 18 member agencies, which perform a variety of community health, activity and counseling services.

The third weekly report meeting is set for 12 noon Wednesday, when a "Dutch treat" $2.25 luncheon will be held at the YMCA, 20th Street and Edison Avenue.

There have been many heartwarming instances of response to the campaign "above and beyond the call of duty," drive leaders commented.

In addition, however, some solicitors have encountered negative reactions in which there is a rejection of the entire idea of "giving the United Way."

Those reacting negatively, and sometimes angrily, attempt to rationalize no gift or a token gift, it was related today.

Because of such opposition, often reflecting misinformation or an absence of information, it is now felt that there needs to be an intensified between-campaigns educational program to "tell it like it really is" to those who voice doubt.

The first half of the current campaign period spotlighted as potential problem areas some—not all—in the following categories:

Medium and small industries, retail stores, restaurants, taverns, beauty shops, trucking firms, funeral homes, motels, barber shops, cleaners, realtors, dentists, optometrists, chiropractors, veterinarians, architects, construction workers, service stations, television firms and professional employes.

Air pollution hearing Thursday

A hearing on a writ of prohibition sought by Granite City Steel Co. against the Granite City Air Pollution Control Board is scheduled for hearing by Circuit Judge Harold Clark at 9:30 a.m. Thursday in East Alton.

The steel firm sought the writ after the local air board petitioned for a hearing on alleged violations of local control regulations. The company contended it has a state variance to install equipment that would eliminate violations alleged by the local board.

Airport okay expected soon

"We have every reason to believe there will be a favorable decision on the Columbia-Waterloo, Ill., airport application in the near future," Arven H. Saunders said Friday night.

Addressing the annual meeting of the Kaskaskia Industrial Development Corporation, Saunders, executive director of the St. Louis Metropolitan Area Airport Authority, noted that "I am unable to report that federal approval of our application for the new airport has been given.

"However, when we realize that we are planning the largest, most advanced airport ever conceived, we must recognize the need for patience.

"Our view that there will be a favorable decision in the near future is not based on any inside information.

"But we do have full confidence that Secretary of Transportation Claude Brinegar, who must make the final decision, will base his action entirely on the merits of the application. And there is no question about the merits.

"The application meets every test of the federal laws.

"Moreover, the urgently-needed new airport for this metropolitan area will fill a major need in the air transportation priorities established by the Department of Transportation.

"This need was identified formally this summer when, through the issuance of the National Airport System Plan, St. Louis was noted as one of only two metropolitan areas where a start on a new airport should be made immediately."

Auto hits tree

Two St. Louis men were seriously injured when their auto left the pavement on Bend Road and struck a tree about two miles east of Route 203 at 11:40 p.m. Friday.

Venice Fire Department rescue workers required about one and one-half hours to remove the driver, Carl Regan, 38, from the car. His right foot was pinned under the brake pedal. A jack mechanism had to be used to remove the front seat and free Regan.

A passenger in the car, William Werner, 37, was taken by ambulance to St. Elizabeth Hospital while workers were trying to free Regan. He was taken into surgery for four fractured ribs, contusions and abrasions to his abdomen and internal injuries and then was admitted to the intensive care unit.

Regan was brought later by ambulance to the hospital where his right lower leg was splinted. He also suffered injuries to his left knee, left wrist and forehead and was transferred to Firmin Desloge Hospital, St. Louis.

Sentiment favors Belleville College

Sentiment remains strong for annexation to the Belleville Area College as light unofficial balloting continues.

There have been 74 votes favoring Belleville Area College and 11 favoring Lewis and Clark Community College, a margin of 87.06 per cent to 12.94 per cent.

The ballot question in the advisory poll was: "If junior college services are mandatory, and if an entirely new district is not permitted, I favor the Venice-Madison-Granite City-Pontoon Beach-Mitchell area being annexed to Belleville College, or to Lewis and Clark College."

Quad-City school boards have voiced preference for formation of a new junior college district. Southwestern, but the Illinois Junior College Board staff has asked the IJCB to deny those petitions this Friday during a meeting at Rend Lake College in Ina, Ill.

In the event that a new district is blocked by the state, many Quad-Cityans are hopeful of being allowed to voice a preference over which existing district this community should join.

Belleville and Lewis and Clark are the only junior college taxing districts to which the Quad-Cities could be annexed, under present state laws.

The Madison Board of Education last week voted to designate Belleville Area College as its preference in the event a new district is rejected by the state.

The Granite City and Venice school boards also may consider the issue.

City plant ground breaking

A ground breaking ceremony to mark beginning of construction of Granite City's new secondary sewage treatment plant will be held at noon Wednesday.

The ceremony will be held on the plant site adjoining the present Granite City primary treatment plant on the Granite City Army Installation grounds. Surveying, grading and fill work has been under way for the past month.

A luncheon in the Non-Commissioned Officers Club will follow the ground breaking.

City officials and representatives of the M. W. Architects and Engineers and G. L. Tarlton Contracting Co., which is building the plant, will be guests at the event.

Goodwill opens new store here

Goodwill Industries has leased the former Fleishman's Men's Store premises at 19th Street and Delmar Avenue, where a grand opening celebration is taking place today.

Mrs. Mary Castillo of Granite City, who has managed the former Goodwill outlet at 1921 State St., the past 4½ years, is serving as manager at the new location.

A non-profit organization, the Goodwill retail outlets sell new and recycled goods. The agency offers training in 46 different trades and occupations to handicapped persons, leading to employment in private industry or business.

Hours at the new store will be 9:30 a.m. until 5:30 p.m. Monday through Saturday. Extended hours until 8:30 p.m. are planned on Fridays.

Press-Record index

Births — — — — Page 2
Obituaries — — — — Page 2
Sports begin on — — Page 6
Family pages begin on Page 4
Editorials — — — — Page 16
Amusements — — — Page 17
Classified ads begin — Page 20

Veterans' Day—take your choice

Conflicting state and federal laws setting different dates for observance of Veterans' Day are causing considerable confusion this year among those who usually shut down operations for the day in honor of those who have fought in this country's wars, resulting in two such holidays in the Quad-City area and the surrounding region.

Veterans' Day may be observed this year on Oct. 22 under a federal law which was enacted several years ago, advancing the former Nov. 11 observance date to the fourth Monday of October—or under an Illinois Law which returned the holiday date to Nov. 11.

Under these laws, all public state offices will mark the holiday on the November date, while public offices under federal administration will close on Oct. 22.

Nov. 11 falls this year on Sunday, however; so those who observe the Nov. 11 holiday date will suspend operations on Monday, Nov. 12.

Unions whose employes include Veterans Day as a contract holiday are divided over selection of the date, although those favoring the Nov. 11 date are in the majority. Among those who will observe the holiday on Oct. 22 is the Carpenters' District Council of Madison County whose 1,400 members will be off their jobs on that date.

The Operating Engineers Union in this area also will observe Veterans Day on Oct. 22, while the Teamsters Union is still undecided. The Quad-City Barbers Union is to meet later this week to select a holiday date.

Painters Local 120 members also are expected to decide this week. A union official said its employes' contracts specify Veterans Day as a holiday, but do not set a date.

Quad-City area unions committed to the Nov. 12 observance include the machinists, ironworkers, plumbers and gas fitters and sheet metal workers. United Steelworkers members will observe either date, depending upon the plants in which they work.

Public schools in Granite City, Madison and Venice will observe neither date. School officials said they consider Nov. 11 as the holiday but that Veterans Day has not been a school holiday in the past. As a result, classes will be held as usual on Monday, Nov. 12.

None of the Quad-City parochial schools will observe Veterans Day, with exception of Sacred Heart School which will have only a half day of school Oct. 22.

The Granite City hall will be open as usual on both dates. City Clerk Robert Stevens said Veterans Day is not a holiday for city employes.

City offices at Madison, however, will observe the holiday on Oct. 22 and will close that day. Venice city offices will be open on both dates.

The Illinois State Employment Service and workmen's compensation offices will close Nov. 12, but the post offices in Granite City, Venice and Madison will provide holiday service only on Oct. 22. Madison County offices at Edwardsville will close Nov. 12.

Banks and savings and loan associations also will observe the holiday on Nov. 12.

Retail stores do not plan to close on either day.

Grassroots government

Chouteau Town Board 7 p.m. today, Oct. 15, at 825 Thorngate Drive.

Venice School Board 7:30 p.m. today, Oct. 15, at 7th-Broadway.

Granite City Council 8 p.m. today, Oct. 15, at GC City Hall.

Granite City School Board 7:30 p.m. Tuesday, Oct. 16, at 20th-Adams.

Venice City Council 8 p.m. Tuesday, Oct. 16, at Venice City Hall.

County Board 9:30 a.m. Wednesday, Oct. 17, at Courthouse, Edwardsville.

Venice Town Board 7:30 p.m. Wednesday, Oct. 17, at 5th-Madison.

Madison School Board 7:30 p.m. Thursday, Oct. 17, at 1707 Fourth St.

Namecki Town Board 10 a.m. Saturday, Oct. 20, at 4250 Highway 162.

Begin veto session

By KEN WATSON
Copley News Service

Springfield—Feuding, fighting plus compounded confusion.

That's the outlook for the fall session of the Illinois legislature opening today.

Beneath the Statehouse Dome, the prospects of anything substantial being accomplished are rated as about nil.

What is considered far more likely is one of the biggest political-legislative-donny-brooks in modern times with Democratic Gov. Daniel Walker and Republican House Speaker W. Robert Blair as the chief protagonists.

For any compromise to be reached on such sensitive major issues as the Chicago area Regional Transit Authority and statewide tax relief, there will have to be some sort of summit agreement between Blair and Walker.

To most at the Capitol, this is about as likely a prospect as Israelis and Arabs reaching an immediate peaceful and lasting settlement of their difficulties.

With politics certain to be the dominant factor in the session, adjournment in deadlock is freely predicted.

The fact that neither party has a commanding edge in members strengthens the deadlock prospect.

Republicans retain Senate control by a one-vote, 30 to 29 margin.

Although there have been two GOP deaths in the House during the year, the new law providing for speedy filling of vacancies allows the GOP to hold a similar edge, 89 to 88, in the House.

This slim margin dims the possibility of overriding any Walker vetoes, although Republicans are certain to pick up a number of Democratic votes on some issues.

There are two instances in which overrides are a possibility: one is Walker's veto of legislation to provide $60 million in state funds to local governments in reimbursement for money lost through elimination of the personal property tax.

The governor's veto may also be overriden on the bill that would permit immediate and virtually unlimited use of higher-sulphur coal.

Political feuding between Walker and the Republican legislative leader—plus occasional civil war matching Walker and Democratic legislators more loyal to Chicago Mayor Richard J. Daley—may highlight the session.

Up to now, it has been difficult to findanyone of importance around the Statehouse who will venture a prediction as to how long the session will last.

It could be a lengthy one, perhaps running as long as Christmas. But a month of wrangling appears more likely.

One factor working for a shorter session will be temporary locating of the House in cramped quarters in the Centennial Building theater because the House Capitol chambers are undergoing remodeling.

Cramped quarters could contribute to the irritiability of House members and could well influence them in favor of an early departure from Springfield.

REESE DRUG STORES
Walgreen Agency Drug Store
Granite City, 1322 Niedringhaus — 876-5858
Bellemore Village Shopping Center — 451-7560
Reese Tri-Cor — 877-5032
Madison, Third and Madison — 877-0828

REG. $2.35
ALBERTO BALSAM Hair Spray
13-oz. Reg HTH
$1.39

Alberto Pro Care 4
Total Hair Care Treatment
$2.49 4 Treatment Package
$1.59
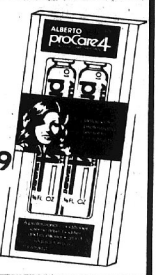

REG. $1.39 SELLER
ALBERTO BALSAM Shampoo
7-oz. Reg. Oily Dry
88¢

KIT 'n KABOODLE
4 IN/HAIR FOAM
CREME RINSE
CONDITIONER
SETTING LOTION
BODY BUILDER
$1.69

COOL-RAY POLAROID Sunglasses
YOU ONLY GET THEM WHEN YOU SEE THIS TAG
the fashionable glare killers
shatter-resistant lenses
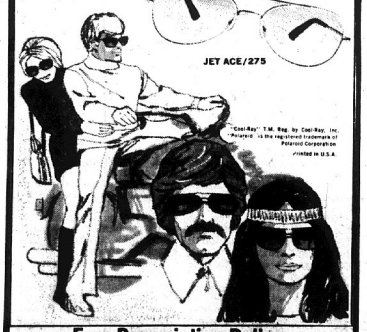

Free Prescription Delivery
Reese Drug Stores

Death notices

BOEKER, MRS. BERTHA (Mann), 806 Maple St., Collinsville. Entered into rest at 12:40 p.m. Saturday at Memorial Convalescent Center, Belleville.

Beloved wife of Edgar F. Boeker.

Funeral services will be held at 1:30 p.m. Tuesday, Oct. 16 at HERR GUNERAL HOME Chapel, 501 West Main St., Collinsville. Interment Woodlawn Cemetery, Edwardsville. Visitation after 10 a.m. today.

BRIGHT, MRS. ELSIE I., 115 S. Delmar Ave., Hartford, Ill. Entered into rest 7:45 p.m. Saturday, Oct. 13, 1973, at St. Anthony Hospital, Alton, Ill.

Beloved wife of the late William Woods and the late Logan Bright; dear mother of Mrs. Opal Clements, Mrs. Mabel Branson, Mrs. Marie Wilma Branson, Mrs. Marie Walter, Howard and David Woods; dear sister of Charles and Dewey Foster; dear grandmother, great-grandmother and great-great-grandmother.

Funeral services 2 p.m. Tuesday, Oct. 16, from ZIEREN-DAY FUNERAL HOME Chapel, Carlyle, Ill., to Christian Church in Keysport, Ill. Interment Bunkum Cemetery, Keysport. Rebekah Lodge of Keysport will have graveside services. Visitation after 2:30 p.m. today.

DOWNS, CLEO EUGENE, 4402 Kirkpatrick Homes. Entered into rest 12:20 a.m., Friday, Oct. 12, 1973.

Beloved wife of Mrs. Edna Mae Downs; dear father of Larry Thomas, Herman Eugene, Michael Frank and William Albert Downs; dear brother of Utah Carl Downs and Billy F. Downs, Mrs. Lorraine Rodriguez, Mrs. Pauline Hartley, Mrs. Bernice Pratt, Mrs. Margaret Gilbert, Mrs. Esther Barkowski, Mrs. Delores Shock and Shirley Downs.

Funeral services were held at 10:30 a.m. Today, Oct. 15, at MERCER MORTUARY Chapel, 1416 Niedringhaus Ave. Interment St. John Cemetery, 2901 Nameoki Road.

LESLIE, HATTIE, Pleasant Rest Nursing Home, Collinsville. Entered into rest at 9:55 p.m. Friday, Oct. 12, 1973, at home.

Beloved widow of the late John Leslie; dear mother of Cecil, Clyde and Calvin Leslie, Mrs. Beulah Westphal, Mrs. Ethel Hutchison, Mrs. Gladys Casky and Mrs. Dorothy Raymond; dear grandmother, great-grandmother and great-great-grandmother.

Services 1 p.m. today, Oct. 15, at the DAVIS FUNERAL HOME Chapel, 21st Street and Cleveland Boulevard. Interment St. John's Cemetery, 2901 Nameoki Road.

MURPHY, ALFRED, 2845 W. 20th St. Entered into rest at 12:20 a.m. Saturday, Oct. 13, 1973, at St. Elizabeth Hospital.

Beloved husband of Mrs. Vida Murphy; dear father of Kenneth, Edward and Donald Murphy and Mrs. Bonnie Davis; dear brother of Dewey and Clyde Murphy and Mrs. Cordie Dowdy; dear grandfather.

Services 1 p.m. today, Oct. 15, at the MERCER MORTUARY Chapel, 1416 Niedringhaus Ave. Interment St. John's Cemetery, 2901 Nameoki Road.

NOETH, THEODORE J., 3321 Wabash Ave. Entered into rest 12:12 p.m., Sunday, Oct. 14, 1973, at St. Elizabeth Hospital.

Beloved husband of Mrs. Helen (Beck) Noeth; dear father of Lawrence, Carol and Donald Noeth; dear son of Mrs. Anna Noeth; dear brother of Fred, Chris, Thomas and James Noeth, Mrs. Rita Jones, Mrs. Dorothy Scheibal and Mrs. Pat Gonwa.

His remains will be taken from PIEPER FUNERAL HOME, 1929 Cleveland Bovd., as 9 a.m. Wednesday, Oct. 17, to St. Elizabeth Roman Catholic Church for 9:30 a.m. mass. Interment Calvary Cemetery, Edwardwville Township. Visitation after 2 p.m. Tuesday. Rosary at 7:30 p.m. Tuesday.

MONUMENTS SAMPSON MONUMENT SALES
Harry Sampson, Owner 656-1640
R. R. 6, EDWARDSVILLE, ILL.
Opposite Sunset Hills Cemetery

C. E. Downs, 48, succumbs

Cleo Eugene Downs, 48, of 4402 Kirkpatrick Homes, a lifelong resident of Granite City, was pronounced dead upon arrival at St. Elizabeth Hospital at 12:20 a.m. Friday.

He had been ill for three years. He was taken from his home to the hospital by ambulance.

Mr. Downs is survived by his widow, Mrs. Edna Mae Downs; four sons, Larry Thomas, Herman Eugene, Michael Frank and William Albert Downs, all of Granite City; two brothers, Utah Carl Downs of Granite City and Billy F. Downs of St. Louis; seven sisters, Mrs. Lorraine Rodriguez, Mrs. Pauline Hartley, Mrs. Bernice Pratt, Mrs. Esther Barkowski, all of Granite City; Mrs. Margaret Gilbert of East St. Louis, Mrs. Delores Shock of Menden, Ill. and Shirley Downs of Wisconsin.

Funeral services were held today. Details are given in the obituary column.

Theodore J. Noeth dies

Theodore J. Noeth, 56, of 3321 Wabash Ave., head of the Science Department at Granite City High School-South, died at 12:12 p.m. Sunday at St. Elizabeth Hospital where he was admitted that morning.

He also taught three accelerated chemistry classes at the high school. Mr. Noeth had been a teacher 21 years and at the local high school 18 years.

Born in Venice, Mr. Noeth resided in the Quad-Cities all of his life. He was a member of St. Elizabeth Roman Catholic Church.

Survivors include his widow, Mrs. Helen (Beck) Noeth; three children, Lawrence, Carol and Donald Noeth, all at home; his mother, Mrs. Anna Noeth of Granite City; four brothers, Fred, Thomas and James Noeth, all of Granite City, and Chris Noeth of Edwardsville; three sisters, Mrs. Delbert (Rita) Jones of Ladue, Mo., Mrs. Leroy (Dorothy) Scheibal of Alton and Mrs. Edward (Pat) Gonwa of Granite City.

Funeral arrangements are given in the obituary column.

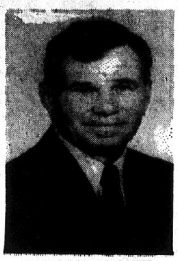
THEODORE NOETH

Farms hurt by shortages

Shortages in equipment and fertilizer in Illinois threatens a serious cutback in food production, higher food prices in 1974 and loss of revenue to farmers, Robert J. "Pud" Williams, director of the Illinois Department of Agriculture, said Saturday.

"Illinois and the entire Midwest are affected by this crisis," he said. "The farmer was asked to plant additional acres of crops and now he is expected to do without the necessary supplies with which to harvest them.

"This is a sad situation for an industry so integrally a part of the nation's economy."

Williams said federsl price controls imposed early this year forced an alarming percentage of the nation's fertilizer stocks into the export market and made it illegal for plant food distributors and farmers to try to compete against foreign buyers who are able to pay more per ton for fertilizer.

Mrs. Bright, 82, dies Saturday

Mrs. Elsie I. Bright, 82, of 115 S. Delmar Ave., Hartford, mother of a Granite City resident; died at 7:45 p.m. Saturday at St. Anthony Hospital, Alton. She had been a patient at the hospital two weeks.

Born in Clinton County, Ill., she resided in the Alton and Hartford area all her life.

Her first husband, William Woods, died in 1932 and her second husband, Logan Bright, died in 1957.

Survivors include four daughters, Mrs. Melvin (Opal) Clements of Granite City, Mrs. Loren (Mabel) Donaldson of Alton, Mrs. Bernard (Wilma) Branson, Hartford, and Mrs. William (Marie) Walter of Alton; two sons, Howard Woods of Keysport, Ill. and David Woods of Alton; two brothers, Charles Foster of Keysport and Dewey Foster of Arkansas; 15 grandchildren, 23 great-grandchildren and nine great-great-grandchildren.

Funeral arrangements are given in the obituary column.

STRATFORD BURGLARY

Burglars stole items valued at $1,149 from the home of Dallas Rose, 2529 Stratford Lane, after breaking a pane of glass in the garage door, reaching through and unlocking the door. Taken were a television, lamp, radio, electric can opener, wall clock, a set of wooden decoration spoons, a spice rack and a bedspread. The theft occurred between 7 p.m. an 9 p.m. Thursday.

Monuments and Markers
NEW GLEAMING STOCK WORK ARRIVING CONSTANTLY
OPEN SUNDAY
Cocagne MONUMENT WORKS
1711 State St. 876-0426

SEE US FOR
Cash Register Rolls & Add Rolls and Ribbons—N.C.R., Victor, Burroughs etc
Typewriter Ribbons, All Kinds
Business Forms by B & P
Printed Order Books
and Sales Books
Letterheads - Evelopes - Business Cards
GRAHAMS BUSINESS PRODUCTS, Inc.
1915 Delmar Ave.
Granite City, Ill. 62040
452-1199 877-1015

Births

Births recorded at St. Elizabeth hospital.

GIRLS

Mr. and Mrs. Jerry Wingerter, 2218 Bryan Ave., Oct. 11, Julie Ann, seven pounds, five ounces.

Mr. and Mrs. Harry McMillan Jr., 1638 Twenty-third St., Oct. 12, April Ruth, five pounds, six ounces.

BOYS

Mr. and Mrs. Ted Dixon, 2913 Ash Ave., Oct. 12, Timothy Wayne, eight pounds, two ounces.

Mr. and Mrs. Richard Winkler, Collinsville, Oct. 12, Russell Lawrence, seven pounds, 12 ounces.

Mr. and Mrs. Edward Paschedag, 2831 Edwards St., Oct. 13, Jeremy Edward, six pounds, four ounces.

Mr. and Mrs. Jonnie Lancaster, 2241a Iowa St., Oct. 13, Patrick Ray, six pounds.

Levee strike called off

A threatened strike of teamster employes of the East Side Levee and Sanitary District failed to materialize today after levee district trustees cancelled a scheduled layoff of nine security guards pending discussions on proposed cutbacks in district expenditurs.

The layoffs were ordered by Trustee Charles Meyers of East St. Louis because of a St. Clair County grand jury investigation of levee district payroll practices. Romel Wilbon, board president, ordered the layoffs cancelled following protests from union officials who said a strike would be called if the layoffs remained in effect.

Meanwhile, levee district officials said the district expects to reorganize its police force which was abolished a year ago in favor of a security guard system. Wilbon said the police force members will be armed because of the growing proportion of vandalism and theft in the district.

River stage up due to rains

Half an inch of rain fell in the Quad-City area Friday night and early Saturday, bringing to .84 of an inch the total precipitation for the first 15 days of the month. The weather station at the Chain of Rocks locks recorded .10 of an inch of rainfall at 8 a.m. Friday. There was no precipitation recorded Sunday or today.

Heavy rains through the Midwest Friday and Saturday is causing a substantial rise in the Mississippi River which is expected to crest Friday at 28.5 feet, 1.5 feet below the 30-foot flood stage. In a 24-hour period ending Sunday, the river rose 6.4 feet to 25.9 feet.

Worker sues

Howard Hudzik has filed a $100,000 suit in Madison County Circuit Court against Illinois Power Co. and Sargent & Lundy engineers. The suit contains two counts against each of the two companies.

He charges that on April 30 he was hired as an ironworker at Illinois Power Co.'s Baldwin power plant and the brace upon which he was standing gave way, causing him to fall. He alleges he suffered internal and external injuries.

9 recovering after surgery

Patients at St. Elizabeth Hospital who have undergone major surgery since Thursday:

Nellie Ezell, 2815 West 22nd St.; Sandra Farmer, Collinsville; Mayme Welle, Collinsville; Mary Pitts, 3828 Lake Drive; Helen Purkaple, 1824 Second St., Madison.

Alan R. Smith, 32 Moorland Drive; Lucille C. Norton, 2160 Grand Ave.; Helen A. Bernaix, Mount Olive, Ill.; Lillian K. Widel, 2914 Edwardsville Road.

STOLEN CAR BURNED

A 1968 model auto stolen from James A. Union in St. Louis Friday night was destroyed by fire at 8 a.m. Sunday in Eagle Park Acres. Venice firemen said they received a call to Mary Street in Eagle Park where the car was afire. Firemen were at the scene for 30 minutes.

THEFT FROM HOME

Two alternators were stolen from the home of Eugene Williams, 1213 Calhoun St., Venice, it was reported at 8:15 p.m. Friday.

Fox assessment hearing slated

Appeals on assessed valuation of property in Madison County will be heard by the Property Tax Appeal Board at the courthouse in Edwardsville Wednesday, John K. Morris, board chairman, reports.

The appeals are from decisions of the Madison County Board of Review and will be open to the public.

The appellants, location of property, amount of reduction on the assessed valuation sought and the hour of hearings are:

Earl Miles, 1513 Saratoga, Collinsville; residential property at same address; $510; 3 p.m.

Irwin Fox, 10 Fox Industrial Park, Madison; industrial property at Bissell and Market streets, Venice; $18,000; 3:30 p.m.

Madison man faces 4 charges

Millard O. Martin, 20, of 1327 Rhodes St., Madison, was arrested by Madison police on four charges following a high-speed chase at 11:40 p.m. Sunday. Martin was charged with reckless driving, no valid driver's license, speeding and attempting to elude police.

Police said the chase began at 8th Street and Madison Avenue and ended in the 2000 block of 13th Street after his car struck three parked cars. Martin was treated at St. Elizabeth's Hospital.

ARRESTED ON WARRANT

Dennis Crable, 22, of 1710 Cleveland Blvd., was arrested at 17th Street and Edison Avenue at 7 p.m. Friday on a warrant from the Madison County Sheriff's Department charging battery. Crable was taken to the Madison County Jail and was released later Friday night on a $2,000 recognizance bond.

Consult

Jim Henderson

ABOUT THIS QUESTION:

"My car was stolen — and recovered by the police. Meanwhile to disguise it, the thief repainted the car from gray to orchid and yellow. It looks like a glorified Easter egg. Will my theft insurance pay for repainting the car to its original color. . ."

LUEDERS AGENCY
#12 Nameoki Village
Granite City, Ill. 62040
877-0388 - 452-4174

Mrs. Hattie Leslie dies

Mrs. Hattie Leslie, 93, of the Pleasant Rest Nursing Home, Collinsville, a former Granite City resident, died at 9:55 p.m. Friday at home. She had been in ill health and at the nursing home three years.

Mrs. Leslie was born in Paris, Tenn., and resided in this area 35 years. She was a former resident of Anna, Ill. She was of Baptist faith.

Her husband, John, preceded her in death in 1942.

Surviving are four daughters, Mrs. Arthur (Beulah) Westphal of Granite City, Mrs. Lloyd (Ethel) Hutchinson of Caseyville, Mrs. Steve (Gladys) Casky of Madison and Mrs. George (Dorothy) Raymond of East Grand Forks, Minn.; three sons, Cecil Leslie of St. Louis, Clyde of Chicago and Calvin of Washington Park; 38 grandchildren, 16 great-grandchildren and 10 great-great-grandchildren.

Funeral arrangements may be found in the obituary column.

Mrs. Bertha Boeker dies

Mrs. Bertha (Mann) Boeker, 63, of 806 Maple St., Collinsville, wife of Edgar F. Boeker, a retired certified public accountant widely known in this area, died at 12:40 p.m. Saturday. She was a patient at the Memorial Convalescent Center, Belleville.

She was a lifelong resident of Collinsville.

Funeral arrangements are given in the obituary column.

Two schools burglarized

Frohardt and Parkview elementary schools in Granite City were burglarized Sunday. Both burglaries were believed halted by police before anything had been removed from the grounds.

The names of two boys seen running across a field after the Parkview break-in have been referred to city juvenile authorities. Police were called there at 7 p.m. Sunday and saw the boys pushing their bycycles across a field.

A window was removed to gain entrance to the Parkview building. Several boxes of candy were removed and set outside.

At Frohardt, police at 11:15 p.m. Sunday noticed the building had been entered and a copy machine, three typewriters and an adding machine placed outside.

A window at the rear of the building had been removed. The glass in the interior office door was broken with a can of enamel paint, spilling paint on the door and floor. A footprint was found in the paint.

A blue car sped from the scene after police arrived. Patrol cars searched the area but were unable to locate the vehicle.

Burglars hit two stations

Burglars broke into two service stations on Edwardsville Road between 12th and 13th streets, police were notified at 9:25 p.m. Sunday.

Entered were Blanton's Texaco Service, 13th Street and Edwardsville Road, and Pete's Sunoco Service, 1200 Edwardsville Road.

At Blanton's, an 18-inch by 20-inch front window pane was knocked out to gain entrance. A window on the east side of the building also was broken. About $50 in change was taken.

At the other station, a window pane at the rear of the station was broken and the hose to a fuel tank was opened, allowing fuel oil to escape.

Two juveniles were seen in the vicinity carrying a gasoline can, according to witnesses.

FIGHT BROOKLYN FIRE

Venice firemen assisted the Brooklyn Fire Department in fighting a fire at a two-story vacant building on Weber Street in Brooklyn Saturday night. Venice received a call at 10:10 p.m. and remained on the scene until 11:40 p.m.

HURT IN ACCIDENT

The autos of Barbara Gaumer, 2572 Waterman Ave., and Esther Schuman, 2850 Grand Ave., collided at 26th and State streets at 10:15 a.m. Sunday. Jennifer Gaumer, 7, of the Waterman address, received minor injuries in the crash.

Scout camp-o-ree is rescheduled

The Cahokia Mound Bey Scout Council Camp-o-ree scheduled during the weekend at the Cahokia Mound State Park was postponed until this weekend, Oct. 19, 20, 21, due to wet grounds and rain.

According to Dr. Thomas Layloff, council activity chairman, the general program will remain the same.

20% OFF
ON ALL DIAMOND JEWELRY
DURING . . .
HUDSON'S FALL DIAMOND SALE
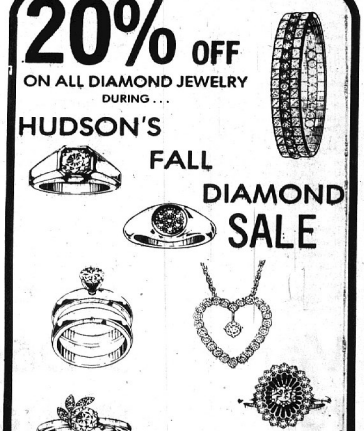
Take advantage of this special sale, October 18th thru October 31st, and it's not to early to think of "Christmas" for that someone special. 20% off on all diamond jewelery during our Fall Diamond Sale!
CONVENIENT MONTHLY PAYMENTS FOR ANY RESPONSIBLE YOUNG ADULT
• FREE Bridal Registration
• FREE Gift Wrapping • FREE Delivery
MEMBER OF NATIONAL BRIDAL SERVICE
Hudson JEWELERS
EDWARDSVILLE Open Friday Night
DOWNTOWN Open Mon. & Fri. Night
BELLEMORE Open Mon., Thurs. & Friday Night

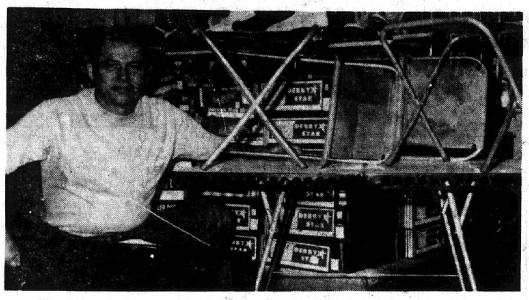

FOR THE SPORTSMAN. Earl Harris kneels beside a sportsman's camp set including a folding metal camping table, four camp stools and carrying case. The set will be sold to the highest bidder at the Rotary-Optimist Camelot Auction, Saturday at Sunset Hills Country Club, donated by Earl's Discount Store, Niedringhaus Avenue at 19th Street and Cleveland Boulevard.

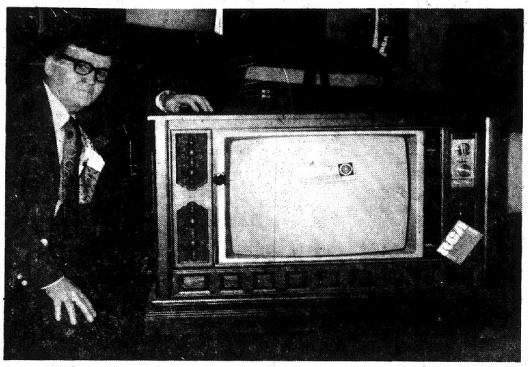

CAMELOT AUCTION ITEM. Louis Pashoff displays a 25-inch color television to be sold at auction during the Rotary-Optimist Camelot auction, Saturday at Sunset Hills Country Club. The console TV set and several other appliances including an electric micro-wave oven, were contributed by the State Radio and TV Co., 1936 State St.

TO HIGHEST BIDDER. Mike Mason shows a 30-gallon fiberglass aquarium tank, complete with built-in filter, hood and light, that will be sold during the Rotary-Optimist Camelot Auction Saturday at Sunset Hills Country Club. The aquarium tank, suitable for either tropical (fresh) or marine (salt) fish, was donated by Mileto's Pet Shop, 1233 Nineteenth St.

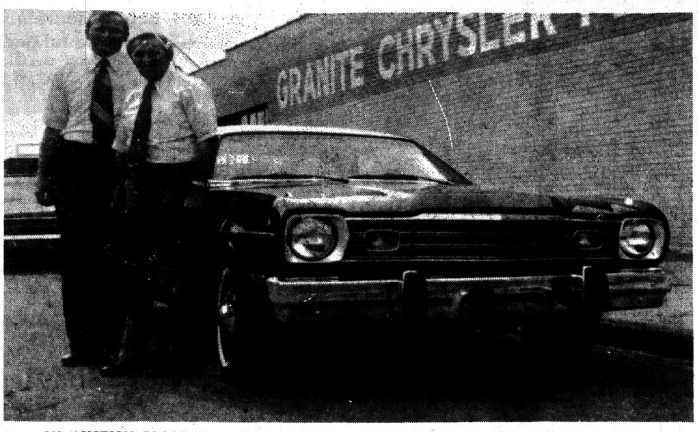

ON AUCTION BLOCK. Steve Rains and Mat Matson stand beside the new 1973 Plymouth Gold Duster which will be auctioned at the Rotary-Optimist Camelot Auction Saturday, at the Sunset Hills Country Club. The car was contributed by Mat Matson's Granite Chrysler-Plymouth, 19th Street and Grand Avenue.

Camelot auction Saturday

Donald Adams and Jack Dempsey, co-chairmen of the Rotary-Optimist Camelot Auction announced today that final preparations for the sale are being concluded.

"All early indications point to a highly successful auction, with a wide variety of interesting items being offered in all price ranges and sell-out attendance", Adams said.

The auction will be held Saturday at the Sunset Hills Country Club, Edwardsville. Attendance is limited to 300 ticket holders. Included in the price of the ticket is a Grand Buffet dinner.

The items to be sold at auction are contributed by local individuals, merchants and industries. Some of the items are wholly donated and will be sold to the highest bidder for whatever they bring. Other major items are contributed at cost, and will be sold at the highest bid over cost.

"The aim of the Camelot committee is to provide items of interest and within the financial reach of everyone," Dempsey said. "The majority of the items have a value of $25 or less, with a large number of items valued at less than $10," he added.

To date, more than 150 items have been contributed for sale at the auction with many more expected before the sale date. The more dramatic items include a new 1973 Plymouth Gold Duster; a 5-day all expense paid trip for two to Jacksonville, Fla., including a day of deep sea fishing; an all expense-paid trip for two to Las Vegas; a new Grandfather's clock; and others.

"We are receiving reports that some people understand they are welcome only if they are prepared to spend several hundred dollars," Adams stated, adding, "This is not true. We have planned an evening of fun for all who attend whether they participate in the bidding or not."

In addition to the items to be sold at auction, numerous prizes will be awarded during the evening.

The auction will begin immediately following dinner and will be a fast-paced affair with an item going at the rate of one per minute.

The proceeds of the auction will be divided equally between the sponsoring service clubs to fund worthy community projects during the coming year.

Tickets are available at $10 each, and table reservations may be made for groups of eight. Additional information concerning tickets may be had by calling Ted Eilerman at 876-2020.

Hospital notes

Patients admitted to St. Elizabeth Hospital Wednesday:

Terry Becker, 18 months, of 2441 E. 24th; Zane Wesley, Edwardsville; Alan Smith, 15, of 32 Moorland; Denise Merrell, 3, 1511 Second, Apt. 9, Madison; Otis Farless, Edwardsville; Edward Bringer, 2440 Grand; Audrey Hazelwood, 2929 Myrtle; Mildred Vincent, 107 Briarhaven; Grace Boyles, 3801 Lake; Earl Adams, 2825 Denver; Harry Johnson 1538 Third, Madison.

James Murphy, 1600 Fifth, Madison; Regina Walker, 13, of 1151 Edwardsville, Madison; Ella Thompson, 1205 Rhodes; Alexandra Draganich, 2713 Grand; Douglas Griggs, 113 Weaver, Venice: Georgia Edwards, 2611 Jerden; Margaret Wahrenburg, 2904 E. 24th; Evelyn Gossett, Collinsville; Helen Purkaple, 1824 Second, Madison; Emma Wingerter, 2207 Edwards; Mary Pitts, 3828 Lake.

Charles Vernarsky, 41 Iris; Michelle Werner, 8, of PO. Box 128; Ericka Kellems, 2015 Skeen, Madison; Edward Davis Jr., 15, of 1911 Sixth, Madison; Linda Coad, 1621 Fifth, Madison; Ivan Perkins, 4745 Warnock; Betty Favier, 2508 Roney; Sandra Farmer, Collinsville; Velma Douglas, 2217 Edwards.

James Warren, 2 Jeanette; Loraine Daniels, 532 Washington, Venice; Judy Smith, 1731 Third, Madison; Ralph Lerch, 2619 Edison; Francino Badolato, 5056 Lakeview; Paula Yates, 129 Kinder; Randy Gail Black, 14, of 2207 Rock; Jay Simmons, 25 Victoria.

Norma Jean Pilch, 1717 Market, Madison; Walter Bergfield Jr., 524 Fleming Place; Kimberly King, 7, of 520 Jackson, Madison; Sandra Wiese, 2019 Washington; Bonnie Besserman, 2840 Edgewood; Dawn Stallings, 2737 Washington; William Cherry, 1602 Maple.

Admissions to St. Elizabeth Hospital Thursday:

Ronald Thomas, Edwardsville; John Abbott, 2622 Logan; Antoinette Hohn, Collinsville; Nick Dochwat, 3013 Dale; Paula Pulliam, 2314A Delmar; Paula Davis, 2018 Quincy; Susan Stanton, 3120 Rodger; Ethel Christopher, Collinsville.

Dodds to retire at Central Steel

Harry M. Dodds will retire as president of Central States Steel, Inc., on Dec. 31 after a lifetime career in the metals industry.

The retirement was announced by George A. Stinson, chairman of National Steel Corp., of which Central States is a wholly-owned subsidiary.

Dodds, who became president of Central States in 1966, joined the company shortly after it was organized in 1944 following a successful career in the metals industry of the Midwest.

Stinson said Dodds made important contributions to Central States' growth to a metals distributing organization operating eight service centers and a manufacturing plant prior to its acquisition, late in 1970, by Granite City Steel Co.

Central States, headquartered in Kansas City, Mo., joined National Steel in mid-1971 when National acquired Granite City Steel.

Dodds will be replaced as president by Ralph W. Shaw Jr., who became chairman and chief executive of Central States after the merger.

Shaw also is chairman and chief executive of National Steel Service Center, Inc., another subsidiary of National Steel Corp., headquartered in Wayne, N. J., which operated 13 service centers throughout the U. S.

J. R. Callaghan, executive vice-president of Central States, will become its chief operating officer Jan. 1, Stinson announced.

WANT ADS
GET RESULTS

Beware 'polution inspector,' itinerant repairman—Scott

Where there's smoke these days, there's liable to be fraud, warns Atty. Gen. William J Scott.

Swindlers who've been using the old chimney inspection racket successfully for years have apparently updated their acts, and now throw in the threat of "air pollution violations" when they set the victim up for their routine.

The drill still goes about the same, Scott said, with an "inspector" who just happens to be in the neighborhood tapping on the door to warn the home owner that the smoke coming from his chimney seems to be violating state anti-pollution laws.

In another version, the "inspector" tells the home owner that his neighbors had complained to the city in the past about the anount of smoke coming from his chimney, and the "inspector" has stopped by to see if it has been corrected.

Once his foot is in the door, the swindler proceeds about like the old, time-honored versions.

The "inspector" recommends an examination by a "professional"---and he just happens to know a good one who probably is available. Since the "professional" is his partner, he is available and gets to show just how competent he is—as a con artist if not a chimney expert.

Out of sight of the home owner, he may force cotton into a crack in the furnace wall, soak it with lighter fluid, and then summon the home owner to see the "leak" he has found, which obligingly flames up from the lighter fluid fumes right before the startled home owner's eyes.

He may also crumble the mortar with a hammer or even go to the extreme of taking the heating unit apart to "examine" it, and then find that a "special unit" must be ordered, or the whole heating unit replaced.

He takes the down payment or full payment and disappears, leaving the home owner with cotton in his furnace wall, crumbled mortar in his basement, and a dismantled furnace with winter on the way.

As with all service requirements, Scott urged home owners to deal only with local, known heating contractors and repair firms, and to adopt the "don't call us, we'll call you" approach. Beware the chap who "just happened to be passing by and noticed . . . ".

No matter who is doing the work, the home owner should not permit any furnace or chimney to be dismantled or otherwise put out of commission until the full scope of the problem has been discussed, along with estimated costs, payment arrangements and just what the repairs will include.

The verbal promises of an itinerant repairman are only worth the paper they're not written on.

So far as "pollution" violation, Scott warned that home owners may indeed not burn garbage or household trash in their fireplaces, since this violates most local ordinances and can result in serious smoke and odor nuisances to neighbors.

Families are permitted full recreational use of a fireplace under the pollution laws.

State residents who have been victimized, or think they may have been hoodwinked by these or any swindles, should contact the consumer protection division of the attorney general's office, at 500 S. Second St. in Springfield or 134 N. La Salle St. in Chicago.

Sues after fall

$15,000 suit has been filed in Madison County Circuit Court by Mary Hahne of Granite City against Gus Falter Jr., also of Granite City.

She alleges that on Sept. 20, while renting an apartment at a building Falter owned at 2229 Grand Ave., she fell on the basement steps, breaking her pelvis and suffering multiple contusions.

GET AN EXTRA PAYCHECK
EVERY MONTH

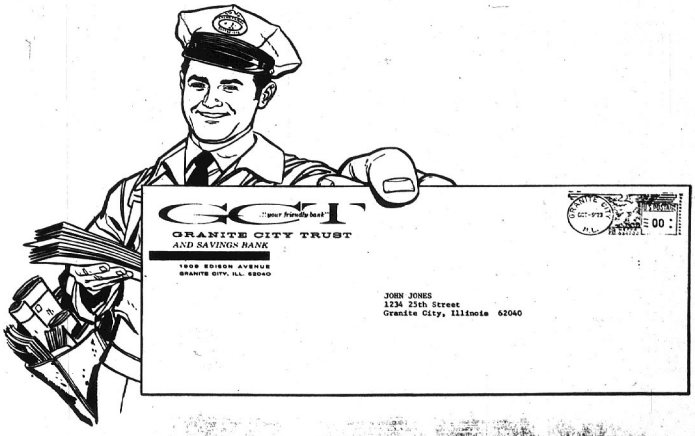

WITH A 2 YEAR 6½% $1,000 CERTIFICATE

We pay the highest rate the law allows. Money withdrawn before maturity earns regular passbook rate less 90 day's interest.

GCT "your friendly bank"
GRANITE CITY TRUST
AND SAVINGS BANK
A FULL SERVICE BANK
1909 Edison Avenue
876-1212
Each depositor insured to $20,000
FDIC
FEDERAL DEPOSIT INSURANCE CORPORATION

Sacred Heart carnival plans

Sacred Heart Parent-Teacher organization met Thursday night in the school cafeteria to make arrangements for the school's "Winter Carnival," to be held from 5 to 9 p.m. Dec. 7.

Louis Reznack, president, announced that window shades for classrooms and carpets for the school entrance ways have been purchased. The group now is in the process of securing additional desks for students.

School pictures will be taken on Thursday, Reznack reported.

After the business session, Mrs. Pat Vitale, a member of the Right to Life committee, showed slides and gave a talk.

Refreshments were served by the eighth grade room mothers. The next meeting was set for Nov. 8.

Halyama fellow of Academy of Family Doctors

G.E. Halyama, M.D., of Granite City has been named a fellow of the American Academy of Family Physicians.

The degree may be attained by successful completion of 600 or more hours of accredited continuing medical study, or achievement of diplomat status in the specialty of family medicine as a result of passing a certifying examination administered by the American Board of Family Practice.

Fellowship conferred this month on 3,000 in conjunction with the AAFP's annual convention and scientific assembly in Denver. Ceremonies were attended by more than 8,000 persons.

Fellowship candidates wore academic robes and mortarboard caps. They were recognized according to state chapter groups and the oath of fellowship was recited en masse.

The Academy, representing more than 34,000 family doctors, is the only national medical group requiring members to take continuing study, a minimum of 150 accredited hours every three years. Headquartered in Kansas City, Mo., it is the largest of medicine's specialty groups.

Israel topic of SIUE debate today

"Resolved that this house believes that Israel is entitled to its share of Palestine" will be the subject of an international debate at 3:30 p.m. today under the dome in the Religious Center at Southern Illinois University at Edwardsville.

SIUE student debaters will be Jeff Burns of O'Fallon, affirmative, and Bob Neff, Belleville, negative.

Two students from the University of Kent, Canterbury, England, will particiapte. Daniel Thomas Hardy will take the negative side and James Parker the affirmative.

Charles Mecum of Edwardsville will be the moderator.

Services today

Funeral services were held at 9 a.m. today in a Belleville funeral home for Joseph L. Thuis, 68, of East St. Louis, stepson of Mrs. Effie Thuis of Granite City and stepbrother of Howard Thuis of Granite City. Mr. Thuis died Friday in Memorial Hospital, Belleville.

Hospital hosts auxiliary meet

The Region IV fall meeting of Illinois Hospital Auxiliaries took place at St. Elizabeth Hospital. The meeting featured a variety of speakers.

During the morning session the group listened to Mrs. Ralpha Hausmann, director of Social Services at St. Elizabeth's, discuss "The Battered Child."

According to Mrs. Hausmann "There is no typical stereotype of the battered child —no class boundaries...each living child, regardless of social economic status, is a potential battered child. The specific variable which appears to determine who will—or who will not be abused— is the parents."

Mrs Hausmann remarked that "Statistics are very incomplete in terms of allowing one to reliably assess the extent of the battered child syndrome. A spot check indicates that there are at least 107 cases of child abuse per year in Madison County. One National survey reports that there are approximately 21.4 incidents per 1,000 persons.

Mrs. Hausmann added that studies show, "Parents whose own upbringing was characterized by brutal treatment; who show persistent immaturity and grossly impulsive behavior, and who have a history of alcoholism, severe marital conflict, and previous child abuse are likely candidates for child abuse."

Another session featured Mrs.

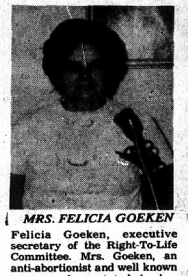

MRS. FELICIA GOEKEN

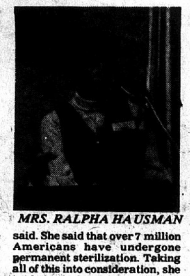

MRS. RALPHA HAUSMAN

Felicia Goeken, executive secretary of the Right-To-Life Committee. Mrs. Goeken, an anti-abortionist and well known area speaker, stated in her speech and newsletter material that if we continue in the direction that we are going the future will not be very bright.

Mrs. Goeken told the group, "The annual summary of monthly vital statistics for the United States, 1972, indicates that there has been a change in the life and death pattern for our nation. There were 303,000 less births in the U.S. than in 1971. There were 41,000 more deaths in the U.S. than in 1971."

The speaker pointed out that in Illinois there were 16,717 fewer humans born than in the previous year, while 1677 more people died than in 1971.

Our nation may well be on the road to self-destruction, she said. She said that over 7 million Americans have undergone permanent sterilization. Taking all of this into consideration, she said she feels "it would not be an exaggeration to imagine a nation of old and sterile Americans declining in agility and talent until this self-destruction is complete."

Mrs. Goeken touched on many areas during her speech. She was particularly upset over CBS's airing for the second time Maude's abortion on the situation comedy, "Maude." Also distressing, she said, is the "lack of media coverage for the Pro-life movement."

"The abortionists are given more than enough publicity while the efforts of those in favor of saving unborn fetus go mostly unnoticed," she commented.

Celebration arrangements handled by church ladies

Celebration arrangements for the observance of 40 years in the priesthood by the Rev. Lawrence Mattingly, pastor of St. Elizabeth Church for the past 21 years, were made by ladies of the church's Altar Society under the general chairmanship of Mrs. Ann Pare, aided by members of the Holy Name Society.

The ladies group was responsible for the arrangement of the head table at the celebration dinner, the sweet table and the preparation of 1,650 carnations, one of which was pinned on every person who attended the program.

The head table was decorated with a satin tablecloth and featured as a centerpiece a Bible holder that was obtained from the first St. Elizabeth Church when it was razed in Mitchell. On each side of the Bible holder were candelabras which also were kept from the first church.

Each end of the table was decorated with wheat that was picked last June especially for the occasion, and a red basket made from bread dough and filled with miniature loaves of bread donated by the Busy Bee Bakery. The decorations also included two baskets filled with grapes, wine bottles decorated with bows and green garlands with red roses.

The sweet table featured the 40th anniversary cake baked by Mrs. Otilio Valencia of the parish, a Bible cake baked and donated by Leo Lipe of the Bellemore Bakery, and a Cross cake baked by another parishioner, Mrs. Kenneth Scheible.

Those who prepared the 1,600 carnations for those attending the celebration were Frances Bury, Zita Bequette, Anne Liese Gyarmati, Mary Ohlendorf, Shirley Heath, Marvine LeGrand, Dolores Polson, Mary Noeth and Margaret Richardson.

Altar Society officers who took part in the work included Shirley Heath, president; Nancy Rosales, vice-president; Sue Kurilla, treasurer, and Rosalia Johannigmeier, secretary.

Mrs. Pare was assisted as general chairman by Margie Noeth of the Altar Society and Frank Pare of the Holy Name Society.

Honoree at surprise shower

A surprise bridal shower for the former Laura West of Granite City was given last week by Mrs. Denise Johns, Mrs. Lena Seitzer and Mrs. Joyce McDaniels at the latter's home, 3817 Village Lane.

The honoree became the bride of Kenneth Seitzer, a son of Mr. and Mrs. Donald Seitzer of Granite City, in a ceremony performed Saturday. She is the daughter of Mrs. Lois Hoffman of St. Louis, formerly of Granite City, and Stanley Hoffman, 1620 Clark Ave.

A double wedding bell cake, decorated in pink and green, centered the buffet serving table at the shower. Other table appointments were in complementary colors.

After the honoree open her gifts games were played and prizes and favors were awarded.

Among the guests were Mrs. Ruth Evans and daughter, Susie, Miss Debbie Johns, Mrs. Louise McDaniels, Mrs. Kathy House, Christy McDaniels and Miss Robin DePriest of Munster, Ind.

ADMITTED AT HOSPITAL

Donald Riddle, 20, of 4375 Highway 162, was admitted at St. Elizabeth Hospital at 11:25 a.m. Friday for treatment of cuts and abrasions to the forehead sustained in a traffic accident.

Chapter KU to note birthday

Chapter KU of the PEO Sisterhood has completed plans to observe the eighth anniversary of the chapter on Nov. 26 at a party to be held in the home of Mrs. F. L. Kraus, 2585 Spalding Ave.

The local PEO group was organized on Nov. 13, 1965 with 13 charter members.

Mrs. Joyce Walters entertained the group in her home, 2568 State St., last week with 18 members and a guest, Mrs. Suzanne Nasir, attending. Plans for the anniversary party were reviewed.

In lieu of a regular program Mrs. Bess Coolidge gave an extensive report on the PEO national convention held in New Orleans.

Mrs. Jean Van Metre will be hostess for the Oct. 22 meeting at her home.

Mitchell PTA hears talk by fireman

Lile Hartzel of the Mitchell Volunteer Fire Department presented a movie and spoke on fire prevention during the October meeting of the Mitchell PTA Thursday. As Hartzel completed his talk, he was summoned to a fire.

The membership voted to purchase insurance to cover PTA activities.

Mrs. Laura Wittkamp announced that Mrs. Bulla Mull, a retired kindergarten teacher, will be presented a gift at tonight's faculty dinner at the Heritage House, St. Louis.

Mrs. Janet Burke, first grade teacher, received the room prize for parent attendance. John Hutchings also was awarded a prize.

BUILDING SUBSTATION

Illinois Power Co. has started construction of an electrical substation along the west side of State Street in front of the castings Division of General Steel Industries. The station will "step down" high electrical voltage, according to a company spokesman.

School secretaries to mark educational personnel week

The Granite City Association of Educational Secretaries is joining with the national association this week in observance of National education Office Personnel Week.

Proclamations designating the week starting Sunday and continuing through Saturday have been issued by Illinois Governor Dan Walker and, for the local association, by Granite City Mayor Paul Schuler.

Educational office personnel encompasses all secretaries, bookkeepers, and clerical employees in any educational organization, committed to cooperating with administrators, teachers, pupils and parents in the operation of educational institutions by maintaining good human relations and encouraging both a capacity and a disposition to learn.

Johnson-Eggley nuptials

Mrs. Fern Eggley, 2628 Grand Ave., and Frank M. Johnson, formerly of Mattoon, Ill., were united in marriage at 2 o'clock Satruday afternoon at Trinity United Methodist Church.

The Rev. Ellis Dugger officiated at the ceremony.

Attending the couple were Mrs. Lois Misemer, daughter of Mrs. Eggley, and Gary Johnson, son of the bridegroom.

After the services a reception for friends and relatives of the couple was held at Tempel's Smorgasbord.

The newly married Mr. and Mrs. Johnson will reside in Granite City following a wedding trip to Florida.

Guests tour museum

The Friends of the Madison County Historical Museum entertained guests from Highland, Troy, Marine and St. Jacob at a luncheon Thursday at the museum in Edwardsville.

It was the second of a series of such events that the organization is giving for women of the county.

Mrs. Thomas Harris, superintendent of the museum, showed slides of items of special interest in the museum. The guests were also given a tour of the building.

Page to address Business Women

Harry Page, former administrative assistant to Illinois Attorney General William J. Scott, will be the quest speaker at the Granite City Business and Professional Women's Club legislative dinner at 6:30 p.m. Oct. 24 at Charlie's Restaurant, Mrs. Edna Kohlbrecher, chairman, announced today.

Currently vice principal of Southeast High School in Springfield, Page participated in educational seminars in the U.S.S.R., Poland and East Germany for a one month period in 1967.

Deadline for dinner reservations is Saturday, Mrs. Kohlbrecher said. Guests are welcome to attend and reservations may be made this week by calling 876-3885, she added.

Two injured in three-car crash

Two persons including a 5-year-old boy were injured in a three-car collision at Nameoki Road and Lindell Boulevard at 3:20 p.m. Saturday

Taken to St. Elizabeth Hospital was Steven Page, 5, of Edwardsville who was treated for a one-inch cut to his forehead and released. He was a passenger in a car driven by Diana Page of Edwardsville which struck the rear of a car driven by Sharon L. Smith, 2921 Wayne St., who received minor injuries.

The Smith car was pushed into the rear of a car driven by Nancy Robins of Collinsville which was stopped on Nameoki Road at Lindell.

'too much dependence on autos'

John T. Hirten, deputy administrator for the Urban Mass Transit Administration, challenged people of this metropolitan area to work together for a new and more effective transportation system Thursday.

Hirten addressed the Greater St. Louis Transportation Seminar at Stouffer's Riverfront Inn.

The seminar was sponsored by SIUE and the University of Missouri at Columbia, with partial funding by the University Research Program of the U.S. Department of Transportation.

Hirten said there is an "incredible dependence on one mode of Transportation, the privately-owned automobile."

Policymakers and planners in the field of transportation used to assume there was sufficient space, plenty of gasoline and a way of controlling the environment when the shift was made to the individually-owned auto, according to Hirten.

"But we can no longer assume these things due to the gasoline shortage and the crisis of the environment," Hirten said.

"The fact that we own an auto is insignificant compared with the fact that the automobile is really considered public transportation. We must all bear the responsibilities for better planning."

St. Louis has made some dynamic improvements in transportation, Hirten said, but the area also is suffering from "institutional schizophrenia" between transportation policy-making and policy planning agencies, he contended.

"We must talk about the total cost of our transportation and we must ask ourselves what is the most effective way to plan for these transportation needs."

Hospital notes

Patients admitted to St. Elizabeth Hospital Friday:

Danny Hornberger, 2804 Kirkpatrick; William Brown, 2232 Bryan; Lillian Kozer, RR 6, Edwardsville; Leonard E. Miller, 3415 Terrace.

Diane Gilan, 230 Valley Green Trailer Court; Herbert E. Dennis, 1632 Second, Madison; Pamela Dixon, 2913 Ash; Deborah L. Paschedag, 2831 Edwards; Opal L. Voss, 98 Grenzer, Madison.

Steven M. Burnett, 2028 Illinois: Mickey King, 1033r Market, Venice; Charles Tanksley Jr., 4141A State St.; Thelma Mathis, 2302 E. 20th.

Mattie L. Hollis, 2633 Harris, Madison; John A. Hensley, 62 Kaseberg Park; Jackie Thompson, 2118 Pontoon; Eva Kayich, 2932 E. 25th; Ella M. Hagemeister, RR 4, Edwardsville; Donald W. Riddle, 4375 Highway 162; Thomas T. Graham, 2613 E. 27th.

Juanita Winkler, Collinsville, Patsy R. McMillan, 1638 23rd; Robert R. Ashcraft, 2306 Bern; Dorothy M. Krismanich, 2034 12th; Edward J. Miller, 1545 Second, Madison.

Julianne Yates, RR 1, Collinsville; Raquel A. Romero, 2435 State; Marshall V. Curtis, 2½ yrs., 1249a Niedringhaus; Judy K. Sladky, 4116 Melrose; Alvin Dixon, 1130 Calhoun, Venice; Alfred J. Murphy, 2845 W. 20th.

TV listings

TONIGHT. 6:30—Channel 2, To Tell the Truth; 4, Other People, Other Places; 11, Dragnet; 30, Beverly Hillbillies.

7:00—2, Rookies; 4, cartoon, You're Not Elected, Charlie Brown; 5, Lotsa Luck; 11, Untouchables; 30, Bowling.

7:30—4, Dr. Seuss on the Loose cartoon; 5, Diana; 30, Coach, Al Onofrio.

8:00—2, pro football, Miami at Cleveland; 4, Lucy; 5, Doris Day movie, With Six You Get Eggroll; 11, William holden movie, Rachel and the Stranger; 30, James Cagney movie, Mister Roberts.

8:30—4, Dick Van Dyke.

9:00—4, Country Music Awards.

10:00—4, 5, News; 11, Dragnet. 10:30—4, Ann-Margaret movie, Made in Paris; 5, Tonight Show with Joey Bishop; 11, Virginian; 30, Richard Burton movie, Ice Palace. 11:00—2, News.

11:30—2, Mission Impossible. 12:00 midnight—5, Tomorrow, new late-late talk show with Tom Snyder; 11, Untouchables.

TUESDAY. 6:30—2, To Tell the Truth; 4, Hollywood Squares; 11, Blues at Detroit pro ice hockey game; 30, Hillbillies.

7:00—2, Temperatures Rising; 4, Maude; 5, pre-game show; 30, Bowling.

7:15—5, World Series baseball game, Mets vs. Athletics.

7:30—2, Kim Novak movie, Third Girl from the Left; 4, Hawaii Five-O; 30, Rifleman.

8:00—30, Jack Lemmon movie, Good Neighbor Sam.

8:30—4, Peter Ustinov movie, Viva Max.

9:00—2, Marcus Welby; 11, Ronald Reagan in Suspense Theatre. 10:00—2, Mission Impossible; 4, 5, News; 11, Dragnet; 30, Night Gallery.

10:30—4, Natlie Wood movie, Penelope; 5, Johnny Carson; 11, Virginian; 30, George Peppard movie, The Victors. 11:00—2, News.

11:30—2, Jack Paar. 12:00 midnight—5, Tomorrow; 11, Untouchables.

WEDNESDAY. 6:30—2, To Tell the Truth; 4, Dusty's Trail; 11, Blues at New York ice hockey; 11, Hillbillies.

7:00—2, Bob and Carol and Ted and Alice; 4, Sonny and Cher; 5, pre-game; 30, Bowling. 7:15—5, World Series. 7:30—2, Peter Boyle movie, The Man Who Could Talk to Kids; 30, Rifleman.

8;00—4, Cannon; 30, Jack Lemmon movie, Operation Mad Ball.

9:00—2, Owen Marshall; 4, Dan August; 11, Keenan Wynn in Suspense Theatre.

10:00—2, Mission Impossible; 4, 5, News; 11, Dragnet; 30, Night Gallery.

10:30—4, Telly Savalas movie, Crooks and Coronets; 5, Johnny Carson; 11, Virginian; 30, Paul Muni movie, Last Angry Man. 11:00—2, News.

11:30—2, JACK Paar. 12:00—5, Tomorrow; 11, Untouchables.

10 Homecoming queen candidates at South

Members of the 1973 Homecoming court at Granite City High School-South, from among whom a Homecoming queen will be selected and crowned Friday evening, Oct. 19, were announced this week by Richard King, head of the GCHS-South speech department.

Queen candidates are Vicki Butch, Terri Dailey, Diane Gonwa, Diane Holmes, Lynn Johnson, Sue Kowalski, Phyllis Mercer, Pat Parizon, Karen Peach and Melia Wolford.

The winning candidate will be crowned during a performance of "Camelot" at 8 p.m. Friday in the new auditorium.

The queen's escort will be chosen from among the following students—John Avedesian, Dale Bogovich, Dave Dombeck, Larry Haddix, Tim Johnson, Kenne Kibort, Phil Lapinski, Pat MacMillan, Mike Martinez and Dale Williams.

Homecoming week events start Wednesday with the Student Council's "Take a Stranger to Lunch Day" and climax Saturday, Oct. 20, with the Granite Warriors meeting the Belleville-East Lancers here for the Homecoming football game at 1:30 p.m. and a student dance in the school cafeteria later the same day.

On Wednesday, all students will assemble in the Memorial Gymnasium at 1:30 p.m. to hear the sounds of "First Gear," the music group which also will perform at Saturday night's football dance.

The pep rally bonfire will be ignited at 6:45 p.m. Friday, while Kenne Kibort, Student Body president, introduces the occasion by reading a narrative entitled "The Medieval Story," relating to the gridiron duel the Lancers.

"Camelot," the 1973 Homecoming play, will be performed in the new auditorium beginning at 8 p.m. Thursday and Friday. Directed by Richard King, the play stars John Avedesian and Melanie Asadorian.

Tickets may be purchased in advance from speech students or may be obtained at the door. Activity tickets also may be used by students.

Highlighting Friday night's "Camelot" performance will be the Homecoming processional and crowning of the 1973 Homecoming queen.

The Homecoming parade commencing at 10 a.m. will launch Saturday's events.

Floats will be entered by the Roca Young Men's Club, Student Council, Yearbook Staff, Girls' Athletic Association, Red Peppers and the German Club.

The parade begins on Madison Avenue near South high school, crossing State Street to Benton Street and along Pehling and Nameoki roads, concluding at the school's front parking area.

A Homecoming festival on the school grounds starting at 11 a.m. will feature fortune-telling booths, a telegram service and a car smash.

Masque and Gavel, GAA, Science Club and Student Council are among the groups participating in the side-show promotion, organizers reported.

Steel remains trade problem

Although the overall U.S. merchandise trade balance continues to improve, the trade balance in steel mill products does not.

Preliminary government data show that the value of steel imported into this country exceeded the value of U.S. exports of steel by $171.2 million during August. This compares with an overall U.S. merchandise trade deficit for the month of just $16.6 million.

Through the first eight months of 1973, this country's trade deficit in steel had reached nearly $1,282,600,000. During this same period, the entire U.S. merchandise trade deficit for all commodities was only $720,200,000.

August's steel imports of 1,316,000 tons raised the total for the first eight months of 1973 to 10,436,000 tons.

Although this was 3.1 per cent below the total recorded during the same period of 1972, the declared value of the foreign steel entering this country through August of this year was 10.3 per cent higher than it was during the comparable period of last year.

Despite the slight decline in overall steel imports, foreign shipments of key specialty steel products have increased this year. Through August, for example, imports of tool steels were running 63.8 per cent ahead of their 1972 pace, while foreign shipments of other alloy steels were up 6.9 per cent.

Steel imports into the Gulf Coast region were up slightly over last year, while those into the Atlantic and Pacific coastal regions had dropped slightly. Foreign steel shipments into the Great Lakes area were running moew than ten per cent below their comparable 1972 pace.

Dental, nurse faculty posts

Continuing appointments for two faculty members at Southern Illinois University at Edwardsville were approved Thursday by the SIU Board of Trustees.

Mrs. Sharon L. Merritt, who earned a master of science in nursing degree at the University of California, was approved as an assistant professor in the School of Nursing.

Virgil A. Pinkley, who earned a doctor of dental surgery degree at the University of Southern California, was approved as an assistant professor in the School of Dental Medicine.

Trustees also approved one conditional appointment, 39 tenn appointments and two reappointments.

5¼
PASSBOOK SAVINGS
FIRST GRANITE CITY SAVINGS
INSURED
FEDERAL HOME LOAN BANK SYSTEM MEMBER
1825 DELMAR AVE
GRANITE CITY
876-0262

STORM WINDOWS & DOORS
GRANITE CITY GLASS CO.
877-5480

Bakalis proposes job security plan

Superintendent of Public Instruction Michael J. Bakalis last week announced plans to adopt a formal job security system covering employes of the state education office.

Bakalis said he is proposing to put such a system into effect next year as a means of fostering professionalism among the staff of some 920 employes and in order to fulfill a campaign pledge and complete a two-year effort to depoliticize the agency.

The change, he said, is in keeping with state constitutional requirements that the office be transferred to the jurisdiction of an appointed State Board of Education by January 1975 and that the chief state school officer be appointed rather than elected.

"The intent of the education article in the new Illinois Constitution is to divorce the state education office from partisan politics, a proposition to which I fully subscribe," Bakalis said.

"Adoption of a personnel system which prohibits arbitrary dismissals and guarantees employe rights should demonststrate our commitment to that goal. I'm hopeful, moreover, that the plan we implement will serve as a model of enlightened personnel practices for other state agencies."

Bakalis said he doesn't expect to decide until January on the type of system to adopt. Among the alternatives under consideration are the state civil service (personnel code) system, collective bargaining, a modified and formalized version of the agency's present practices, or possibly a unique new proposal combining elements of more than one job security system. No proposal has been ruled out, he emphasized.

"This issue," the superintendent said, "is too crucial to the long-range effectiveness of the office to be decided without a thorough evaluation of all options. I intend to give careful study to research we have compiled on this question, to reports from our employe council and personnel section, and to policy deliberations by my administrative staff."

Policy considerations include factors such as costs, administrative procedures, impact on internal operations and employe preferences.

Bakalis disclosed that collective bargaining was favored slightly over two other alternatives in a recent poll of current employes. He noted, however, that only 53 per cent of the staff cast ballots.

Results of the poll, which have no binding effect, were 192 for collective bargaining, 136 for the personnel code, 107 for the agency's present system, seven for both collective bargaining and the personnel code, and 54 with no preference.

The superintendent said he was concerned over the low employe response to the survey and will attempt to determine whether the light return had any bearing on the validity of the overall advisory referendum.

Bakalis said he began laying the groundwork two years ago for eliminating the patronage system which prevailed under his predecessors.

"As a candidate for this office in 1970," he said, "I pledged to restore the integrity of the agency and not subordinate it to partisan politics. After taking office, I asked those who were competent and who could support my policies to remain."

During his first year as superintendent, Bakalis also requested that other state education departments be surveyed to determine if their personnel systems would be adaptable to the Office of Public Instruction. That same year, he encouraged formation of employe councils within the agency to facilitate communications between the staff and management.

The employe council system subsequently was asked to study the job security question. With assistance from the personnel section, the employe group identified seven major proposals. The list of alternatives was then reduced to three for presentation and discussion at meetings during August in Chicago and Springfield for all agency employes.

Meet on myasthenia gravis care, research

There will be a public meeting of the Greater St. Louis Chapter of the Myasthenia Gravis Foundation Oct. 21 at 2 p.m. in the auditorium in the East Pavilion of Barnes Hospital, St. Louis, local members report.

Dr. John Brooks of Washington University will conduct a question and answer period about myasthenia, its treatment, and any new advances in research.

A business meeting will follow to discuss membership and fund raising projects for a new patient treatment center in St. Louis. Refreshments will be served.

For further information, Quad-Cityans may write to the Chapter at P.O. Box 4021, St. Louis, Mo. 63136. The ailment involves weakening of muscles to a disabling extent.

MACARTHUR RETURNS

On Oct. 20, 1944, American troops landed on the eastern coast of Leyte Island, Philippines, and Gen. of the Army Douglas MacArthur issued the statement, "I have returned."

TRAVELING BY AIR? CALL HOLIDAY SERVICE, 452-3131

RENT A PIANO
$3.00 PER WEEK
Give Your Child the Piano You Missed. Lessons Avaliable at . . .
JOHNSON MUSIC
Bellemore Shopping Center
OPEN ENENINGS

THE NAMEOKI PRESBYTERIAN CHURCH
1700 PONTOON RD.
"The Church that Cares"
9:30 A.M. Sunday School
10:45 A.M. Morning Worship

Heating system care can lower fuel bills

Discussing the expected fuel crisis, Dan Partney of Granite City today reported that most homeowners can lower their fuel bills and enjoy greater comfort this winter by following a few time-tested suggestions on the care and inspection of heating systems.

The heating-cooling specialist said cold floors, drafts and uneven heating from one rooom to another are the best indicators of a deficient heating system. Dirty fans, filters and ducts, and poorly adjusted burners and valves are the main culprits, he said.

"The best insurance for maintaining a good heating system is to have it inspected, cleaned and adjusted annually by a qualified serviceman," he said.

"The cost is small in relation to the greater comfort, longer equipment life and up to 10 per cent fuel savings an annual check-up can bring.

"Homeowners, though, can do a number of things themselves to make sure their heating units are operating safely and efficiently.

"For example, filters need to be checked about every two months and fan or blower wheels should be inspected annually to make sure they remain relatively clean.

"This will assure proper air flow through the unit to prevent it from overheating and will provide good air circulation to all rooms.

"Return and supply air registers also should be checked and cleaned periodically, particularly those hidden from view by furnishings.

"Belt-driven fan motors should be occasionally checked to see that the belt is not too tight, too loose or badly worn.

"A belt runs at least 150 miles every day of the heating season, and its proper adjustment and alignment will mean less vibration and less wear on motor and blower bearings. The bearings also should be oiled once or twice a year.

"Proper air adjustment for the burners is another item to check annually as part of a service check-up on oil-fired units. Gas-fired units are less complicated but demand attention, too.

"A soft blue flame with luminous tips indicates that a gas heating unit has proper air combustion. If the flame is yellow and smoky or a solid hard blue, burners and valves need adjusting by a serviceman.

"The same is true if you smell fumes or detect signs of rust, corrosion or soot around chimneys and flues," Partney said.

"The most even heating can be achieved by setting the furnace to run continually. It costs only a few pennies a day to run the fan all the time and it eliminates uncomfortable temperature fluctuations and stagnant air conditions.

"Keep the thermostat set as low as practical for comfort. For every degree increase in average room temperature, fuel consumption increases approximately 2 to 4 per cent, depending on outside air temperature."

MRS. LYDIA HUNGATE LAMASCUS, 92, for whom funeral services were held in Granite City last week. In addition to a son and daughter, she is survived by 14 grandchildren, 36 great-grandchildren and nine great-great-grandchildren.

7 couples obtain divorces

Seven area couples have obtained divorces in Madison County Circuit Court at Edwardsville. Divorced were:

Becky Sue Foster (Strohl) of Granite City from John Fred Foster of Mascoutah. They were married Jan. 15, 1971, in O'Fallon, and separated Sept. 20, 1972. Mental cruelty was charged. Her former name was restored.

Birdie Mae Sharp (Reeves) of Granite City from Donald Lee Sharp, address unknown. They were married June 4, 1970, in St. Louis and separated in July 1970. Desertion was charged.

Dianne Marie Callender (Harper) of Granite City from Paul Wayne Callender, address unknown. They were married Dec. 21, 1971, in Madison County and separated May 5, 1972. Physical and mental cruelty were charged. Her former name was restored.

Evelyn Corbitt (Childers) from John Corbitt, both of Granite City. They were married April 21, 1970, in Madison, and separated in May of 1973. Mental cruelty was charged. Custody of two children was granted to the mother and the father was ordered to pay $30 per week child support.

Ronda Sue Mayes (Davis) from Wayne Mayes, both of Granite City. They were married Aug. 21, 1971, in Granite City and separated April 8, 1973. Mental cruelty was charged. Custody of one child was granted to the mother and the court reserved ruling on the issue of child support.

Lynn Marie Harsh (Cunningham) from James Robert Harsh, both of Granite City. They were married April 13, 1968, in Illinois and separated Aug. 30, 1973. Mental cruelty was charged. Custody of two children was granted to the mother and the father was ordered to pay $100 per month per child for support. He also is to pay $600 in alimony during the next three months.

Frank Schmidt of Granite City from Gisela Schmidt (Kraus) of Crestwood., Mo. They were married May 5, 1963, in Aschaffenburg, West Germany, and separated June 1, 1969. Mental cruelty was charged.

WATER WEIGHT PROBLEM? USE X-PEL

Excess water in the body due to build up of premenstrual period can be uncomfortable, X-PEL... a mild diuretic, will help you lose excess body water weight. Only $3.00. We recommend it.

REESE DRUG STORES
GRANITE CITY 876-5858
MADISON 877-0828
BELLEMORE 451-7560
REESE TRI-COR 877-5032

MEET A GOOD NEIGHBOR OF YOURS

ROY THEBEAU
2126 Pontoon
876-8258

JOE HASSLER
3727 Nameoki
877-4918

ED NICHOLS
876-8728
3014 Madison

MIK TOUNDAS
1801 Pontoon
797-0100
797-0101

GERALD THEBEAU
C.L.U.
2126 Pontoon
451-7507

HARRY THEBEAU
2534 Madison
876-7970

TOM THEBEAU
2534 Madison
877-5504

Like a good neighbor, State Farm is there.

State Farm Insurance Companies
Home Offices: Bloomington, Illinois

why
CHICKS
like
CHECKS

Paying bills doesn't use up the lunch hour.

Check stubs keep their finances straight.

Their cash is safe—in the bank.

Why don't you open a Checking Account?

"HELPING IS OUR BUSINESS"

FIRST GRANITE CITY NATIONAL BANK
Member FDIC

MON., TUES., WED. ONLY OCT. 15, 16, 17
NOTICE! WE RESERVE THE RIGHT TO LIMIT QUANTITIES
"NONE SOLD TO DEALERS"
TRI CITY GROCERY CO. THREE GENERATIONS OF LOW PRICES

"HAVE A GOOD BREAKFAST . . HAVE A GOOD DAY"

Jimmy Dean Whole Hog Pork Sausage
12-oz. Roll **89¢**
"See What Goodness Really Means."

FLORIDA INDIAN RIVER RUBY RED Grapefruit

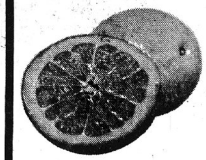

5 for 79¢

"GOLDEN RIPE" BANANAS

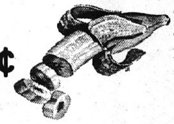

2 lbs. 29¢

STEAK SAUCE **SUPREME** 5-oz. bot. **45¢**

"HEAD 'N SHOULDERS" SHAMPOO
7-oz. BOTTLE or 4-oz. TUBE each **$1.39**

Nabisco RITZ CRACKERS 16-oz. pkg. **59¢**
O & C FRENCH FRIED **Onions** 300 can **33¢**

La Choy Chinese Food Ingredients
CHOW MEIN NOODLES 303 can **23¢**
Soy Sauce 10-oz. bot. **43¢**
BEEF, CHICKEN & SHRIMP BI-PAKS 42.5-oz. can **$1.19**

Alba 66 HOT COCOA MIX 10 ct. pkg. **75¢**
Betty Crocker Pie Crust MIX 22-oz. pkg. **65¢**

"AC'CENT" 1-oz. pkg. **33¢** 4.5-oz. pkg. **99¢**
"CORONET" Studio Print Facial Tissue 200-ct. pkg. **31¢**

Stay Free MAXI-PADS 12 ct. pkg. **54¢**
Pinesol BATHROOM CLEANER 15-oz. bomb **63¢**

"HEFTY" SCRAP BAG REFILLS 50 ct. pkg. **53¢**
BRECK SHAMPOO 7-oz. bot. **88¢**

Miss Breck HAIR SPRAY 13-oz. bomb **88¢**
Right Guard EXTRA STRENGTH 5-oz. bomb **99¢**

3-oz. size **$1.43**

ALKA-SELTZER PLUS 20 ct. pkg. **88¢**

"FLINTSTONE" Children's Vitamins
30 FREE WITH 60 CT. BOT. 90-ct. bot. **$1.99**

First football win for North High a 41-8 verdict over Madison

By KEN THOMPSON
Press-Record Staff Writer

The Steelers of Granite City High School North, members of a team which sprung up overnight under the guidance of Coach Tom Wyrostek, found their place in varsity football Saturday afternoon, defeating the Madison Trojans 41-8 at South Stadium to end the frustrations of four consecutive defeats.

Wyrostek told the Press-Record afterward, "When you have to get that first win, it doesn't matter where you find it. You've got to get started."

Both units had a big hand in the victory, the defense capitalizing on Trojan errors, and the offense following through to score.

After the Steelers failed to strike paydirt from the 10-yard-line, Madison failed to move past its own 11 and a bad snap for the punt landed in the end zone to give North a two-point safety.

Early in the second period, a fourth down error set up a Steeler touchdown.

Mark Sprankle had booted the ball out to the 41 from his own six. But an illegal procedure penalty forced another kick, caught on the 31 by Bill Carr who ran it back for a TD. Lenny Wright kicked the extra point and North commanded a 9-0 lead.

Three plays and three infractions moved the ball back from the MHS 20 to its two-and-a-half-yard mark. Another bad snap rolled into the end zone to give North two more points.

It wasn't always that easy for the Steelers. They had possession on their 45 with more than two minutes remaining in the half. In two plays they moved into Madison territory, but a Gene Logas pass was intercepted by Curt Turner who ran it to the North 28. There Madison was stopped cold by a "monster defense."

With 57 seconds left in the first half, sophomore Larry Schleicher averted a possible Trojan touchdown when he intercepted an Emmett Timmons pass at the Steeler three and returned it 44 yards.

A personal foul penalty gave North an additional 15 yards to Madison's 38, from where a Logas-to-Schleicher pass to the 10 was carried into the end zone.

Wright again was accurate with the point-after kick and with 23 seconds remaining the Steelers enjoyed an 18-0 lead.

Wright proved he was more than an extra point kicker-seconds later by intercepting a sideline pass at the Trojan 35, and carrying it 25 yards to the 10, where he was stopped just as the half ended.

Lady Luck was riding with the Steelers on a fourth down punt from the enemy 34 early in the second half.

Wright put his foot into the ball, but it failed to gather momentum and landed just inside the 10-yard-line. It then took a Steeler roll and stopped out of bounds at the one.

Madison, plagued with fumbles and penalties all season, fumbled again on a snap from center and another North safety upped the score to 20-0.

Logas later moved the ball in five plays to the one and scored on a quarterback keep over the middle. Wright kicked the extra point for a 27-0 score.

The defense later proved its worth when Dennis Hahn intercepted a pass at the MHS 21 and dashed six yards to the 15. Two plays later, Wright ran into the end zone after Logas threw a key block.

Wright again was on target and it was 34-0.

The Trojans, refusing to give up, rallied, avoiding a fumble or penalty, they drove 92 yards for a touchdown.

Sophomore Robert Wilson returned a Steeler kickoff 16 yards to the 24 and Joe Young pounded out yardage to the Steeler 39.

Timmons executed one of the finest plays seen at the varsity level, a triple-reverse, with an exchange of handoffs to Mark Sprankle-to-Carl Campbell-to-Willie Shearry. The later ran around left end for a 39-yard sprint into the end zone.

Running back Curtis Bradley provided a two-point conversion run and the Trojans trailed by 26 points.

The touchdown spurred the Trojan defense into stopping the Steelers in the next series, forcing a punt. MHS got possession on its seven-yard-line.

A fumble led to a Steeler recovery at the five, setting up a Logas to Cary Simpson touchdown pass in the end zone.

Wright's sure foot provided the final point. The "look to the future" coach remarked, "The thing is, we can't enjoy this 41-8 victory very long. We have to start thinking about Edwardsville right now."

Win, lose or draw at Edwardsville at 1:30 p.m. Saturday, no one can deny that the Steelers have "come of age." Madison, still seeking an initial win, will visit East Peoria at 8 p.m. Friday.

AERIAL BOMBARDMENTS from both teams kept the players of GCHS North and Madison High hustling through much of Saturday's game. Here Madison's Willie Shearry, in white over referee's left shoulder, snags a long pass for a first down. Among North players are Ray Fyalka (80), John McMillan (77), Dave Hamilos (50), Lenny Wright (28) and William Carr (25). (Press-Record Photo)

Kahok runs doom South, 28-6

By KEN THOMPSON
Press-Record Staff Writer

The Collinsville Kahoks, now 2-3 overall (1-2 in Southwestern Conference play), pounded GCHS-South into the rain-soaked ground at Collinsville High Friday night with hammers named Bill Barrows and Mike Ashmann to defeat the Warriors for the third consecutive year. The score was 28-6.

The Warriors' usual speed and passing were at a standstill on the muddy field as Barrows and Ashmann pounded away with short runs to gain 247 of Collinsvilles 259 total yards in rushing.

Quarterback Lou Greer (4-7 for 114 yards passing), after Ashmanns 17-yard game-opening kickoff return utilized more than six minutes on the clock to move the team from his 22 to the Warrior end zone in 14 plays. Barrows scored from one yard out and John Meehan kicked the seventh point.

A strong Kahok defense thwarted an 85-yard Warrior drive, which began with a 43-yard kick return by Dale Williams from the eight.

Early in the second quarter, Collinsville recovered when Williams could not hold on to a Dave Dombek pitch.

Ashmann and Barrows hit the Warrior defense time after time to move the ball 88 yards for a five-yard Barrows TD. The lead was 14-0 after the extra-point kick.

The Fighting Warriors retaliated quickly. On the kickoff, Paul Mushill moved the ball 26 yards to the Warrior 41.

On the next play, Dombek hit Tom Schooley. After catching the pass on the enemy 30, Schooley dashed down the sideline for a touchdown. Bryan Bunjan's extra point kick was off target and South trailed 14-6 at halftime.

The Kahoks held a 21-6 lead with six minutes left in the third quarter after a Jerry Ashmann pass interception set up a 47-yard drive to the Warrior 31. A Greer to Kerry Larsen pass then provided a 31-yard TD play.

South twice had to give up possession of the ball, once after failing to make a first down with one yard needed at its own 41.

In the final period, a Dave Ruebhausen pass interception gave South the ball on the Warrior 20. The Kahoks, in a fourth-down situation at the 34, had faked a punt and attempted the pass.

A 14-yard interception return started a drive which ended at the Kahok nine-yard-line.

Dombek (7-17 for 160 yards passing), failed twice in attempts to Schooley in the end zone.

Collinsville then drove 91-yards in 21 plays into the Warrior end zone to increase its lead to 28-6. Barrows went over the left side of the line from a half-yard out.

The Kahoks had used up nine minutes in their drive, leaving little time.

South's final drive halted when Mike Ashmann intercepted a Dombek-to-Schooley pass at the Kahok 45.

The Warriors, 3-2 overall (2-1 in conference play) will host Belleville East at 1:30 p.m. Saturday at South Stadium.

BEAUTY AND PAGEANTRY during the GCHS North-MHS football game at GCHS South Saturday. At left, members of the North band entertain while some of North-MHS football game at GCHS-South Saturday. At pom-pon routine. (Press-☆Record Photo)

North grid frosh win

The freshman Steelers of GCHS North, down 8-6 at half time, rallied in the second half to upset the undefeated Roxana Shells 35-8 Thursday evening at South Stadium.

North Quarterback Greg Corey performed almost flawlessly in engineering the victory.

Near the end of the second quarter he hit Bruce Jateff with a 36-yard end zone pass. North failed in a two-point conversion run to trail 8-6 at halftime.

The remainder of the game belonged to the Steelers, who scored on a Corey to Leo Pelek pass with an added two-point Corey dash in the third quarter. In the last play of the period, Mickey Smith broke off tackle for a 62-yard up-the-middle TD run. Corey's extra point kick gave North a 21-8 lead.

Corey scored on an option play from six yards out and upped the score to 28-8 with the extra point kick.

Defensive End Fred Clay, picking up a blocked Roxana punt, rambled 30 yards for the final TD. Corey again added the extra point with a perfect kick.

Roxana's points came early in the second quarter on a Corey to Pelek handoff fumble which was picked up and returned 50 yards, and a two-point run by the Shell quarterback.

Ice hockey teams begin competition

The Granite City Amateur Hockey Association, on Tuesday, Oct. 23, and Thursday, Oct. 25, will begin squirt, bantam, pee wee and midget divisions' ice hockey pre-season play.

The squirts and bantams will compete Oct. 23 against the Rainbow Rockets (St. Louis) at 5 p.m. and 6:30 p.m. The pee wees and midgets will meet the Rockets Oct. 25, with the same starting times.

Competition on both dates will be at Winterland in St. Ann, Mo.

Mrs. Gayle McFarland reports that goalies are still needed to fill vacancies in other divisions. Interested boys are to contact Jake Hinterser at 877-6378 or attend the association's monthly meeting at 7 p.m. Thursday, Oct. 18, at the Nameoki Recreation Center, 2165 Amos Ave.

Braves and Chiefs tie

The Coolidge Braves and Prather Chiefs, both undefeated, played to a 6-6 football tie at Prather Field Thursday.

Coolidge scored first on a 65-yard run by Chris Brandt in the last play of the first quarter. The extra point kick failed when the ball was snapped over the head of the holder.

Prather had twice put together touchdown drives but penalties, one in the first half at the Coolidge three and another in the third quarter which nullified a 55-yard run by Bob Curtis, prevented the Chiefs from scoring until late in the fourth period.

Curtis, who would have had over 100 yards in rushing had his run not been called back, recovered a Coolidge fumble on the enemy 37. Quarterback Tony Elliott sneaked into the end zone a few plays later.

A two-point conversion run was stopped cold by the Braves' defense.

8-1 South soccer win

The soccer Warriors upped their record to 12-1-1 with a 8-1 victory over Jacksonville here Saturday.

Don Goldschmidt, who needed only one goal to tie the individual record of 21 set last year by Randy Worthen, put two into the net early in the first quarter to set a new school record.

South outshot the visitors 24-3 and had three corner kicks to Jacksonville's none.

Goldshmidt was credited with four assists, one an aerial cross from the left side at 30 yards out to the waiting Mike Martinez, 15 yards from the goal.

The ball never touched ground as Maretinez headed it over the goalie's head. The goal was the first of two scored by him.

Four others scored one goal each—Keith Gehling, Mark Voegele, Mike Fry and Charles Bennington. Jacksonville scored its one point on a free penalty kick.

Bennington, shortly after making his one goal, was accidentally kicked by another player and was taken to St. Elizabeth Hospital with a possible leg fracture.

South, now ranked fourth in the state, hosts Gibault Waterloo, a team it shut out 8-0 earlier this month, on South Field at 4 o'clock today.

South grid frosh overpower Alton

GCHS South freshman Warriors won 14-6 over Alton North at the South Stadium here Thursday.

In the third period, South broke a scoreless tie on a Keith Champion-to-Eldon Warfield 25-yard end zone pass. A two-point Champion run failed and the Warriors commanded a 6-0 lead at the start of the final period.

Alton scored on a 40-yard pass play to tie the game; its extra point kick was wide to the right.

A 90-yard Warrior drive ended with a two-yard dash into the end zone by John Clonko, pulling his team ahead. Champion added two points on a conversion run just as the game ended.

Coach Bryan Wilkinson praised the Warriors and placed special emphasis on the defensive unit which stopped several Alton drives.

Wilkinson also lauded Dana Wallace, who gained more than 100 yards rushing in the game.

North Boosters to elect Tuesday

The Steelers Booster Club of Granite City High School North will hold an election of its first governing board at 8 p.m. Tuesday in the North cafeteria, Bob Patrick, president pro tem, said today.

Reservations are being taken this week for a special Booster bus and buffet supper trip planned Saturday to the Steeler-Tiger football game at Edwardsville. Tickets, costing $5 a person, include transportation to the contest plus a post-game buffet at Charlie's.

The bus will depart at noon Saturday from the parking area at GCHS-South's Memorial Gymnasium. Reservations may be made by calling Gene Reinhardt at 931-2993 or Gayland Waldo at 931-1659.

Booster reunion dinner Saturday

Tickets still are available for the 10th anniversary banquet of the Boosters of the Fighting Warriors, scheduled at 6:30 p.m. Saturday at the Nameoki Recreation Center, Franklin and Amos avenues.

The adult group was organized during the 1963-64 football season to support all athletic programs at GCHS South.

Former players and all present and former Booster members are being urged to attend, Cecil Williams, president, said.

Dinner tickets, costing $3 each, are available from Booster members, or at Bellemore Barber Shop, 3232 Nameoki Road, or Petrillo Fruit and Vegetable Market, 2201 Monroe St.

Medal to Terry

GCHS South Harrier Dwayne Terry was awarded a medal for his 15th place finish in the Beaumont invitational cross-country meet Friday on O'Fallon Park's (Mo.) two-mile circuit after leading the Warriors to a 17th place finish with 508 points.

The event, in which 34 teams participated, was captured by House Springs, Mo., High School.

Terry's time was 10:03. GCHS-North runner Dave Fuchs finished 118th in 11:03.

Other South harriers who finished were: Jim Hall, 71st; Sam Nesbitt, 114th; Don Meagher, 128th; Frank Holmes, 180th; Jim Caschetta, 183rd; and Randy Presswood, 186th.

Dudley loses in district event

Young Tim Dudley, local and zone punt, pass and kick champion in the 11-year-old category, was eliminated from further competition in the district event Saturday at Shaw Park, Clayton. He was the only local athlete to make it to the district level.

He plans to enter next year in the 12 age category.

He plans to enter next year in nationally by the Ford Motor Co. and is supervised by the Jaycees.

Hole-in-one by Reed

John Reed, 59, of Pontoon Beach made a hole-in-one last week at the 18-hole Arlington Golf Course.

Reed, who made the shot at the par-three 13th hole with a number 4 wood, said it was his first in 39 years of playing golf. The shot was witnessed by Gene Stein and Everett Morgan, who were golfing with him.

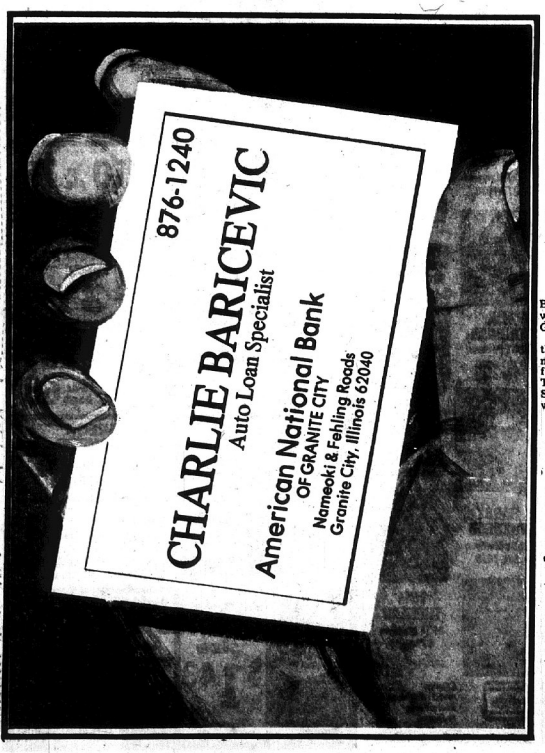

PICTURE FRAMES: CUSTOM MADE. GC GLASS, 18th & EDISON

THE UNITED STATES ARMY OFFERS .....
- 2 YEAR ENLISTMENT
- FASTER PROMOTIONS
- 30 DAYS PAID VACATION
- STARTING PAY OVER $307.20
- NO EXPERIENCE NECESSARY
- FOR AN APPOINTMENT CALL SSG. COOK or SGT. KEENE AT 876-5950 or 876-5269 or DROP BY 1206 NIEDRINGHAUS.

"COME SERVE WITH THE BEST
"COME SERVE WITH US"

WILSON'S FINEST FOOTBALL SALE!

In Stock	NO.	LIST	SALE
2	F1000	$32.50	$23.95
1	F1130	$14.75	$11.00
2	F1134	$12.75	$ 9.75
1	F1154	$10.95	$ 7.50
1	F1350	$ 8.50	$ 6.75
1	F1430	$ 8.50	$ 6.75
2	F1454	$ 4.25	$ 3.70
1	F1478	$ 8.50	$ 6.75

SHOP EARLY FOR CHRISTMAS WHILE SALE IS ON
PRICES GOOD THRU SAT., OCT. 20th

GRAHAM'S BUSINESS PRODUCTS
1915 Delmar Granite City Phone 877-1015

Women's soccer

SUNDAY
McBridge-Kehoe Camp 4, Sammy's 2
Mendoza Sporting 3, Flyers 1

(SP)—YMCA soccer.....R

SATURDAY
Senior Atom Division
GC Merchants 4, St. Elizabeth Chargers 0
St. Margaret Mary, 4, Gunters 0
St. John UCC 7, Comets 0
Junior Bantam Division
St. Margaret Mary 7, Ramsey's Bi Rite 0
GC Steel Credit Union 5, St. Elizabeth Angels 0
AAA Bookkeeping 3, Astros 0
Senior Bantam Division
Mitchell Jets 4, Mercer Mortuary 0
St. Elizabeth Kickers 8, St. Margaret Mary 1
Junior Midget Division
Raiders 3, Nameoki Farm Fresh 1
Senior Midget Division
Northtown Rental 4, Dog N Suds 0
Mitchell Cubs 3, St. Elizabeth Tigers 2

SUNDAY
Pee Wee Division
St. Margaret Mary 0, Pelek Realty 0
Stars 3, St. Elizabeth Blues 0
Junior Atom Division
St. Elizabeth Chiefs 7, Krekovich Realty 1
Senior Atom Division
GC Merchants 1, Gunters 1
St. Elizabeth Chargers 2, St. John's UCC 1
Junior Bantam Division
GC Steel Credit Union 5, St. Margaret Mary 0
Senior Bantam Division
ST. Elizabeth Kickers 5, Mercer Mortuary 1
Junior Midget Division
Amsco Plumbing 2, St. Elizabeth Stars 1

High Rollers

THURSDAY
Bowland
Gutter Gals
Pat Proffitt.....203, 535
Bowling Babes
Linda Harp.....214, 519
American Division
Seniors
Charlies Bandis.....212
Ace Damotte.....554
Clara Ulm.....163
Ted Waller.....410
National Division
Seniors
Sid Magness.....198
John Ropac.....510
Sally Nittler.....169
Josephine Mitchell.....419
Local 148
Terry Tolan.....225, 593
St. John's Brotherhood
Ray Wills.....236
Rich Bauer.....577
Welcome Wagon
Jerri Hanna.....203, 481

Tri-Mor Bowl
Garden Girls
Mayola Lynn.....205, 581
Jack N Jills
Carol Sears.....176, 489
Len Thompson.....235
Herb Sears.....603
Bowl A Rama
Beverly Bennett.....202
Mary Hartzel.....522

FRIDAY
Bowland
Men's Handicap
William Schaefer.....236, 634
Commercial League
Rich Womack.....603
Carl Coleman.....225

Major Handicap
William Schaefer.....236, 634
Commercial
Carl Coleman.....225
Richard Womack.....603

Tri-Mor Bowl
Friendship League
Sally Sumpter.....201, 515
Bill Puhse.....198
John Halvachs.....198
Howard Wallace.....544

School soccer

TODAY, Oct. 15
GCHS-North at Collinsville 6:30 p.m.
Gibault-Waterloo at GCHS-South 4 p.m.
THURSDAY, Oct. 18
GCHS-North vs. Assumption (E. St. Louis) 4 p.m. at Wilson Park
Collinsville at GCHS-South 3:30 p.m.
FRIDAY, Oct. 19
GCHS-North vs. GCHS-South 3:30 p.m. at South Field
TUESDAY, Oct. 23
(3-Day District Meets Begin)
South District Meet at GCHS-South 3:45 p.m.
GCHS-North at North District Meet at Jacksonville 3:45 p.m.

YMCA soccer

TODAY, Oct. 15
Pee Wee Division
(St. Elizabeth Field 2)
St. Elizabeth Blues vs. St. Margaret Mary 5:30 p.m.
THURSDAY, Oct. 11
Pee Wee Division
Rozycki Realty 6, GC Police 0

Junior Bantam Division
AAA Bookkeeping 3, Post 1300, 3
Junior Midget Division
AMSCO Plumbing 3, Raiders 0

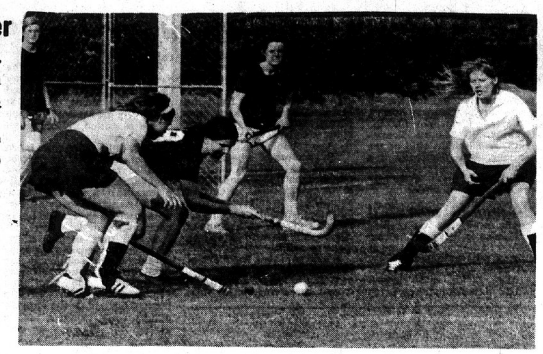

WOMEN'S FIELD HOCKEY. The SIUE field hockey team battled the women of St. Louis University to a 0-0 tie at Cougar Field Thursday afternoon. Next game for the SIUE squad will be Tuesday when Principia College comes to Cougar Field for a 4 p.m. contest.

Plan for soccer regional tourney

The Youth Soccer Association of the Tri-City Area YMCA will conduct a monthly meeting at 7 p.m. Tuesday at the "Y".

Plans to host a regional soccer association tournament in the first week in December will be the main topic of discussion.

School football

TODAY, Oct. 15
GCHS-North (JV) at Riverview Garden (St. Louis) 4 p.m.
TUESDAY, Oct. 16
GCHS-South (JV) at Collinsville 4 p.m.
WEDNESDAY, Oct. 17
Coolidge Jr. High vs. North-Collinsville 4 p.m. at South Stadium
THURSDAY, Oct. 18
GCHS-South (Frosh) at Collinsville 4 p.m.
Prather at Grigsby Jr. High 4 p.m.
FRIDAY, Oct. 19
MHS at Peoria-East 8 p.m.
SATURDAY, Oct. 20
GCHS-North at Edwardsville 1:30 p.m.
Belleville-East at GCHS-South 1:30 p.m.

Cross Country

TODAY, Oct. 15
O'Fallon & Assumption (E. St. Louis) at GCHS-South 3:30 p.m.
TUESDAY, Oct. 16
GCHS-South at East St. Louis 4 p.m.
FRIDAY, Oct. 19
GCHS-South at Southwest Conference Meet 4:30 p.m. at Alton High School
TUESDAY, Oct. 23
GCHS-North and South at District Meet 4 p.m. at Alton High School

Men's soccer

SUNDAY
Olympiad Division
Sammy's Tavern 6, Carril's 3, Mendoza Sporting 10, Sigma Phi 0
E. J. Demott Division
Collinsville won by forfeit over Wil-Bees
Hook's Oddballs 5, Wood River 3

Flag football

SATURDAY
Ron Hall League
GC Police Chiefs 32, Raiders 0
Friederich Heating 52, Eagles 0
Ken Gray League
Saints 14, Redskins 0
Joe Robb League
Bowler Trucking 34, Bears 0
Krekovich Realty 33, GC Police Vikings 0

LADIES CLASSIC
Bowland
Butler Floor 2680, Marilyn's Fashions 920.
Phyllis George 277, 621, Cheryl Beever 210, 553, Rita Blum 204, 518, Mary R. Meni 183, 513, Norma Koesterer 189, 539, Jerry Rill 175, 503.
Sondra Pumphrey 190, 531, Sue Johnson 192, 532, Bette Summers 229, 575, Polly Roberson 192, 519, Dot Avedisian 207, 564.
Janet Pitts 181, Cleo Ulm 185, Marilyn Lunsford 198, 180, Butch Stein 181, Maude Gerstner 187, Pat Allison 181, Pat McMaster 193, 545, and Gaylene Jacobs 183, 521.

STEAL STEREO
A stereo was stolen from the home of Jacqueline Horton, 212 Weaver St., Venice, the owner reported at 9:45 p.m. Friday. A kitchen window was broken to gain entrance.

DRIVER INJURED
John Small, 18, of 3211 Kilarney Drive, sustained minor injuries at 12:20 a.m. Sunday when a car he was driving and another driven by Ray E. Goodridge, 1522 Second St., Madison, collided at Nameoki Road and Madison Avenue.

News notes

Nine of the ten airlines using Lambert Airport are opposing construction of a mobile-Lounge facility at the eastern side of the terminal building, contending that such lounges are inefficient and delay passengers.

+++

State air tests at an Alton impoundment area show hydrogen sulfide levels are becoming hazardous to health and property, it was asserted Saturday.

+++

Illinois legislators are holding their special session starting today in the small Centennial Building auditorium near the State Capitol. The regular House chamber is being renovated.

+++

Lawyers for former Wood River Police Chief Clarence Vollintine have asked the Circuit Court to investigate reporting methods of the Alton Telegraph, saying the methods jeopardized his right to a fair trial and may have tampered with grand jury communications. The Telegraph editor said grand jurors were interviewed only after indictments had been delivered. Vollintine has pleaded guilty to four misdemeanor charges.

+++

Nearly $900,000 in financial transactions by Senator Hubert Humphrey's 1972 Presidential campaign committee were not reported until well into this year, the General Accounting Office said Friday. The GAO said it was a "serious frustration of the prompt-disclosure objectives. Equally serious was the Humphrey committee's failure to document $200,000 to $300,000 in expenditures."

+ + +

Electronic bugging is widespread in Washington, D.C., Supreme Court Justice William O. Douglas said today. He said former President Lyndon Johnson told him that Johnson's telephone had been "bugged" while he was president. Douglas added he believes the conference room of the Supreme Court also has been bugged.

+ + +

Gov. Dan Walker, State Treasurer Alan Dixon, Cong. Melvin Price and former Lieut. Gov. Paul Simon are scheduled to attend the annual John F. Kennedy dinner dance of the Madison County Democratic Central Committee at 4:30 p.m. Sunday at the Venice American Legion Home.

+ + +

The Madison County Board on Wednesday will receive petitions with 2,588 signatures urging a "public low-cost spayneuter program" to curb execution of dogs and cats.

CYCLIST INJURED
Carmel Austin, 32, of 2910 W. 20th St., was treated at St. Elizabeth Hospital at 2:30 p.m. Friday for injuries suffered in a motorcycle accident. He was treated for abrasions to the left shoulder, left knee and both hands. He was x-rayed and released.

HURT IN ACCIDENT
Trena Armer, 14, of 506 Kirkpatrick Homes, was treated at St. Elizabeth Hospital at 4:05 p.m. Friday for injuries to the right knee and leg sustained in a traffic accident at Henry St. and Arden Avenue. X-rays were taken and she was released.

TREATED HERE
Gary Boerschig, 22, of St. Louis, was treated at St. Elizabeth Hospital at 1:25 p.m. Friday for injuries received in a traffic accident. He was x-rayed and released.

TREATED AT HOSPITAL
Anne Walker, 24, Brooklyn, was released from St. Elizabeth Hospital after treatment at 5:30 p.m. Friday for a back injury received in a traffic accident.

National council elects GC man

Ted Todoroff of Granite City, Madison County civil defense director, was elected treasurer of the United States Civil Defense Council Thursday following his nominationb from the floor at the annual conference in St. Paul, Minn.

Granite City Civil Defense Director Victor H. Kownig was re-elected Region 4 vice-president for a second term and reappointed national membership chairman for an unprecendented fifth year. The conference concluded Friday at the St. Paul Hilton.

Speakers stolen at football field

Thieves who apparently used a rope to climb the poles stole three speakers from the east side of the Granite City High School football field, it was reported at 12:20 p.m. Saturday.

Joseph Fedora, director of athletics who reported the theft, said it was the third such theft in two years.

THREE ARRESTED
Three men were arrested at 6:20 a.m. Friday after a Terminal Railroad Association boxcar door was broken and the boxcar looted in the Venice rail yards. Police recovered a large quantity of tires and some toys in two pickup trucks and a car in the rail yards. The three arrested, all Terminal Railroad employes, were released pending additional investigation.

TAKE SPACE HEATER
A gas space heater was stolen from the home of Ruth Black, 2525 North St., it was reported at 9:35 a.m. Friday. Entry was gained by cutting a screen and forcing open a kitchen window.

TOOLS, MOTOR TAKEN
A red tool box and about $100 worth of tools and a $40 boat motor were stolen from the garage of Clarence Schiber, 18 Bermuda Lane, the owner reported at 2:50 p.m. Friday.

OPEN HOUSE AT LOGAN
Logan School will hold open house Thursday from 7 to 8 p.m. Refreshments will be served by the PTA, and the public is being invited to attend.

PREPARING TO OPEN TODAY, Mrs. Mary Castille, right, manager of the new Goodwill Store, 19th Street and Delmar Avenue gets help in unpacking items to be offered at the agency's newest outlet for recycled and new goods. From left to right are Tony Bangert of Maplewood, Mo., a Goodwill Industries maintenance supervisor, and employe James Farmer of St. Louis. The location is the former Fleishman's Men's Store. (Press-Record Photo)

FIREFIGHTING METHODS were demonstrated by Granite City firemen Thursday for St. Elizabeth Hospital employes as a phase of the city's Fire Prevention Week observance and in conjunction with the hospital's continuing safety and security program. Captain Leonard Wilson left forefront, demonstrates a pressurized water extinguisher on a wood fire. Captain Robert Nunn, right background, explained safety precautions. Bernard Pinney is safety and security director at the hospital. (Press-Record Photo)

Files lawsuit

A $30,000 suit has been filed in Madison County Circuit Court at Edwardsville by Elinor Luton against Coleman Beatty, 3236 Wilshire Drive.

She alleges that while she was visiting a neighbor of Beatty's, the defendant's dog attacked her, causing injuries to her back and legs.

Sues over accident

A $25,000 suit has been filed in Madison County Circuit Court on Behalf of Joe Ellison, 8, by Janella Ellison. Defendants are Albert And Iva Goskie of Madison. It charges that on Jan. 10, the child was hit by the Goskie car at Fifth Street and Ewing Avenue in Madison an was injured.

MARK JAMES HOME FROM MURRAY STATE
Mark James, a son of Mrs. Peggy James of Granite City, is home an vacation from Murray State University at Murray, Ky., where he is a freshman student.

HOUSE BREAK-IN
Burglars broke into the home of Willard Dixon, 2810 Palmer Ave., by breaking a basement window, it was reported at 2:40 p.m. Saturday. Taken were $3 in pennies, other assorted coins, a fishing rod and reel, a set of wrenches, a sweater, two rings and a watch.

FISHING TACKLE THEFT
A tackle box filled with assorted fishing tackle valued at $350 was stolen from a boat in the garage of Robert McClew, 1615 Clark St., it was reported at 11:35 a.m. Saturday.

GARAGE LOOTED
A power table saw, a power handsaw and other tools valued at $200 were stolen from the garage of James Singleton, 2216 Edna St., it was reported at 8:10 a.m. Sunday.

TRAILER BURGLARIZED
A television set and a bedspread were stolen from the trailer of Carroll Wood, 2811 Cayuga St. in a burglary reported at 11:35 p.m. Saturday. The thieves also tore down a fuel oil tank.

BICYCLIST INJURED
John Abbott, 6, 2822 Logan Ave., was admitted with head injuries to St. Elizabeth Hospital at 7:40 p.m. Thursday after having fallen off a bicycle and striking his head on concrete.

Propose mobile home tax cut for those 65

The Madison County Board's October session at 9:30 a.m. Wednesday will include consideration of a proposed 20 per cent cut in the Mobile Home Privilege Tax for persons over 65 who have net yearly income of less than $4,000.

Also proposed are closed-circuit television at the County Jail and updating of the ordinances on subdivision control and zoning.

The agenda also lists preparation of a floor plan for the sheriff to occupy the basement and floor of the Bank of Edwardsville building, and setting of election judge salary at $30 and poll rental at $25.

TOOL BOXES TAKEN
Two tool boxes and about $300 worth of tools were taken from the garage of Lewis Rains, 2001 Garfield Ave., Rains reported at 9:20 p.m. Friday.

PARKED CAR STOLEN
The auto of George Hardester, 4801 Kirkpatrick Homes, parked at Propes and Sheridan avenues, was stolen before 10:05 p.m. Friday.

THEFT FROM GARAGE
Three tool boxes and about $500 worth of tools were stolen from the garage of Charles Sturmon, 2901 Indiana Ave., it was reported at 8 a.m. Saturday.

FIND STOLEN CAR
The 1962 auto of Stanley Cruse, 2853 Washington Ave., stolen from his home before 11:50 p.m. Friday, was found by Granite City police later Friday night at Kirkpatrick Homes.

RADIO IS STOLEN
A 23-channel two-way radio was stolen from the vehicle of W. C. Watkins, 57 Terry St., parked at Nameoki Village Shopping Center, it was disclosed at 8 p.m. Friday.

AUTO PASSENGER HURT
Jo Ann Snell, 19, of 2014 McCasland Ave., Madison, was treated for neck, back and left leg injuries at St. Elizabeth Hospital at 6:25 p.m. Friday after she was injured while a passenger in a car involved in an accident earlier in the day. X-rays were taken and she was released.

DRIVERS HURT
Jeanette Jackson, 23, of 1509 Market St., Madison, and Gurn Skelley, 49, of Harrisburg, were injured when their cars collided at 10:20 a.m. Friday at Third Street and Madison Avenue in Madison.

Suit is filed

A $25,000 suit has been filed against Dr. Claude Hiles, podiatrist of Granite City, on behalf of Connie Crumbley. She alleges negligent care before, during and after an operation on her toes at Lindell Hospital, St. Louis, Oct. 21, 1971. Severe and permanent injuries are claimed.

REFRIGERATOR STOLEN
A 12-cubic-foot refrigerator was stolen from Apartment 71 at Garesche Homes in Madison, it was reported at 11:15 p.m. Saturday by Ed Foley, director of the Madison County Housing Authority. Foley told police the burglars made an unsuccessful attempt to remove the stove from the same apartment.

ACCIDENT VICTIM
Michelle Kelly, 18, of 1908 Fifth St., Madison, was treated at St. Elizabeth Hospital at 6:25 p.m. Friday for injuries to the back and right forearm sustained in an auto accident. She was released after x-rays were taken.

Loot vehicles

Two vehicles, parked on the American Steel Foundries lot, 1700 Walnut St., were looted, it was reported at 3:40 p.m. Thursday. Kevin Johnson, 2307 W. 24th St., said the left vent window of his pickup truck was pried open and a $150 citizens' band radio, a $60 stereo tape player and a $30 radio converter taken.

Roger Cato, Dorse, Ill., reported the right wing vent of his vehicle was pried and a $150 citizens' band radio taken.

STEAL FOUR GUNS
Four shotguns were stolen from the home of Kay Arnette, 2135 Monroe St., it was reported at 9:10 a.m. Friday. Taken were a 16-gauge, a 20-gauge pump, a 410-gauge single shot and a 16-gauge single shot shotgun.

COURT GIVES DISCHARGE
Dezon Echols of the 700 block of Webster St., Madison, pleaded guilty to a charge of battery this week in Madison County Circuit Court and was given a six month conditional discharge. He struck Horace Wright with a fist July 13.

HITS UTILITY POLE
Freddie Woods, 48, of East St. Louis, was taken to St. Elizabeth Hospital at 3:20 p.m. Sunday after the car he was driving south in the 1400 block of Klein Street, Venice, struck a utility pole.

BRADFORD HOUSE

WHAT'S COOKING AT BRADFORD HOUSE?

'ALL YOU CAN EAT' SPECIALS
EVERY DAY OF THE WEEK!

All served with tasty trimmin's

MONDAY Succulent Liver Dinner 1.39
TUESDAY Fried Chicken Dinner 1.69
WEDNESDAY Fried Clam Dinner 1.49
THURSDAY Italiano Spaghetti Dinner 1.39
FRIDAY Fried Fish Dinner 1.49
SATURDAY AND SUNDAY 'All The Shrimp You Can Eat' 1.99

BRING THE WHOLE FAMILY

Grant City
the more for your moneysworth store
20 NAMEOKI VILLAGE

Public zoning hearings

The Madison County Zoning Board of Appeals will conduct public on-site hearings Thursday, starting at the County Courthouse at Edwardsville at 8:50 a.m.

One group will hold its first hearing at 9:30 a.m. on the property of Hubert L. and Louisa C. Hall, owners and occupants of a mobile home, requesting a special use permit to place the mobile home just north of Interstate 270 on Chouteau Island, an agricultural district.

The group then will move to another Chouteau Island location near the Water Works Road for a 9:45 a.m. hearing on the request of Mary E. Lockhart to place a double width mobile home in the agricultural district.

The final stop for the group will be at 10 a.m. on the petition of Elsie Branch, owner, and James Matthews and Leo Bierschwal, lessees, for a special use permit to construct a shrimp boat on land off the levee adjacent to the Mississippi River.

Hearings also are to be held Monday, Oct. 22, with a 9:25 a.m. hearing in First Greater Granite Heights, Morrison and Donaldson Roads, on the petition of Harold Smallie to create two lots of less than the minimum size in an R-3 residential district in Nameoki Township.

They then will travel to 4242 Division St. For a 10 a.m. hearing on a petition by Anna Taylor, owner, and Omer Horn, operator of an auto body shop, requesting a special use permit to operate the shop in a two-car garage in an R-3 residential district.

A 10:25 a.m. hearing is scheduled in Collinsville Township.

MAYTAG SALES & SERVICE
PARTS & SERVICE FOR OTHER MAKES (Conventional)
Welch Maytag, 1818 State

Dividend set

The board of directors of A. O. Smith Corp. last week declared a regular quarterly dividend of 19.4 cents per share of common stock, payable Nov. 15 to shareholders of record Oct. 31.

TAXI DRIVER HURT

Jerry Conner, 20, of 2328 Iowa St., a Yellow Cab Co. driver, was treated at St. Elizabeth Hospital here last week for injuries suffered when his head struck a steering wheel during an auto accident. He was treated and released.

TRAVELING BY AIR? CALL HOLIDAY SERVICE, 452-3131

Rapid transit need in region stressed

The Middle East war and cable television are among the factors that could have a bearing on public mass transportation planning for the St. Louis area, George Arnold, conference chairman for the Greater St. Louis Transportation Seminar, said at the seminar, held Thursday and Friday.

Arnold, an associate professor of engineering at Southern Illinois University at Edwardsville, said the theme for the conference was present and future transit problems for greater St. Louis. It was held at Stouffer's Riverfront Inn.

Arnold said the current problem facing mass transit and rapid transit in the St. Louis area is molding public attitudes to accept the concept of a public transportation system, and then use it.

If the oil supplies from the Middle East are at least temporarily cut, he said, people are going to be forced to ride public transportation.

"Regardless of whether our present oil situation is temporary or not, we are and will be in an energy crisis, if current scientific predictions are correct," Arnold said. "This means a greater percentage of citizens will have to depend on mass transit."

Arnold said that there are at present two principal approaches to the St. Louis mass transit problem: buses and rails.

"About three years ago," he said, "the East-West Gateway Coordinating Council sponsored a study on mass transit. It resulted in the recommendation of the so called, '86 mile rail system.' "

The $2 billion plan calls for 86 miles of existing railroads to be used to transport the public rapidly into St. Louis, supplemented by feeder bus lines to bring users into outlying terminals where they would board commuter trains.

At the time of the study, according to Arnold, rails were considered the solution to the public transportation problem; since then, the plan has remained largely dormant. The reason, he said, is the expense and inability to agree on the system by the parties concerned.

Arnold believes the rail system would eventually be the best solution for St. Louis. However, he is not satisfied with the 86-mile proposal.

"I'm disappointed in the proposed route because it only projects two short legs into Illinois. The rail lines into Illinois would extend over Eads Bridge to Edgemont near Belleville, and to Granite City.

"Buses and private cars would still have to be used to bring people to those points. It really does not solve Illinois' problems," he said.

Arnold is the author of a proposal that instead would put a rail line on the bluffs and connect Alton, Edwardsville, Belleville and the new jet airport at Columbia-Waterloo, if and when it is built. He said this line could be linked to Granite City and Edgemont legs and would help solve the Illinois transportation problem.

In planning for the future, Arnold said, the important thing is to develop a regional system, one to serve the entire greater St. Louis area.

Mass transit planners should also consider the impact new technology will have on transportation needs, he believes. For example, Arnold said, the availability of cable television probably would change transportation habits.

"Through cable television, people will go to school, conduct business transactions and watch sports events. As a result, they will be spending more time at home and, therefore, less time on streets and rail lines," he said.

Arnold said the meeting was intended to give life to the planning for mass transit in this region. The program brought here some of the best known people in the field to help launch a new initiative, he concluded.

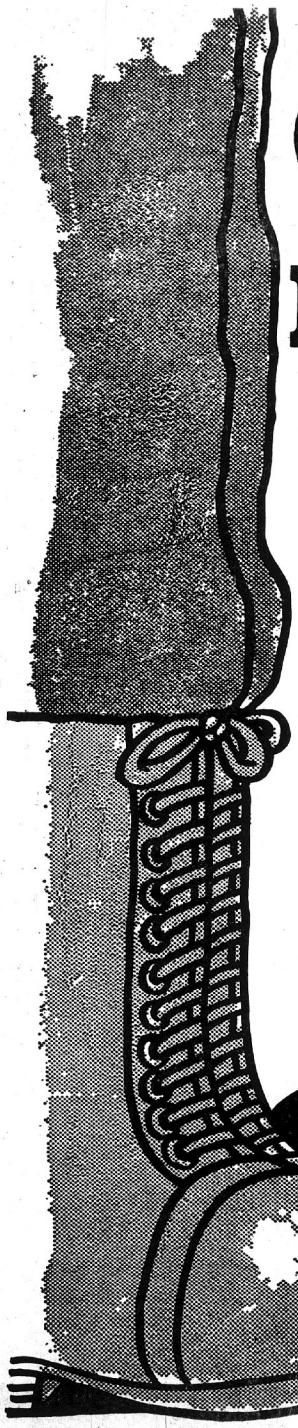

A new Citizen has moved to Edwardsville.

Citizens Savings, the friendly giant of Southern Illinois, has merged with Peoples Savings and Loan. The merged associations will be known as Citizens Savings. The existing Peoples facility will serve the current and new customers of Citizens. With our new office comes all the things that have made Citizens Savings the friendly giant to more than 35,000 Southern Illinois savers. Like paying 5.25% on flexible Daily Interest Passbook Savings . . . the highest rate allowed by law. Like paying up to 7% on Certificate Accounts. And, all Citizens accounts are insured to $20,000 by the F.S.L.I.C., an agency of the Federal Government. And, all our savers' dollars are backed by more than 124 million dollars in assets.

But, just as important, our friendly, neighborly way of doing business has shown our savers that we're truly interested in helping them select the most secure and effective savings plan for them. Helping home buyers is our specialty too. Come into our new Edwardsville office on Troy Road and see for yourself what more than 35,000 savers in Belleville, Fairview Heights, Waterloo and throughout Southern Illinois know . . . Citizens Savings is truly the friendly giant of Southern Illinois.

Compare these Citizens Savings friendly giant rates to what you're earning now:

5.25% Daily Interest Passbook Account. Dividends compounded daily earn an effective annual yield of 5.39% Daily Interest savings earn from day of deposit to day of withdrawal.

5.75% Three Month Certificate. $1,000 Minimum. Effective annual yield, 5.92%

6.50% One-Two Year Certificate. $1,000 Minimum. Effective annual yield, 6.72%

6.75% 30-Month Certificate $5,000 Minimum. Effective annual yield, 6.98%

7.00% Four-Year Certificate. $5,000 Minimum. Effective annual yield, 7.25%

Higher Rates on $100,000 Certificates.

FREE with $200 Deposit!
STADIUM BLANKET or TRANSISTOR RADIO.

Your choice, free. Choose from a beautiful selection of tartan plaid and sportsman pattern stadium blankets or 6-transistor portable radio . . . free with a new deposit or addition to your account of $200. Blankets include handy carry case. Limited supply of radios, blanket colors and patterns. One free gift per family. Sorry, gifts not mailable. Other special housewarming gifts for you and the kids also free during our housewarming.

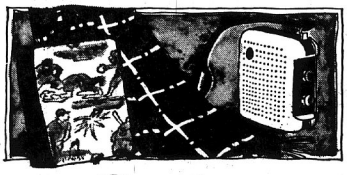

Citizens Savings

Edwardsville Office
1500 Troy Road
Edwardsville, Ill.
Phone 618-656-5197

Belleville Office
Washington at High
Belleville, Ill.
Phone 618 233-5656

Fairview Heights Office
10218 Lincoln Trail
Fairview Heights, Ill.
Phone 618 397-7788

Waterloo Office
123 South Main
Waterloo, Ill.
Phone 618 939-6715

Edwardsville Hours: Monday-Thursday 9-4, Friday 9-2, 4-8.

Teaching overcrowded field, Kiwanis told

A total of 1,400 applications for 37 teacher vacancies was received for the 1973-74 teaching year, Raymond T. Jones, assistant to the Superintendent for personnel of Granite City School District 9, told the Breakfast Kiwanis at its Thursday meeting in Charlie's Restaurant.

There were 10 elementary openings and 370 applications; eight special education vacancies and 124 applications; eight physical education openings and 180 applications; no foreign language vacancies, but 58 applications; and 11 openings and 180 applications; education with 325 applications, the speaker said.

"With the opening of the new Granite City High School-North, the closing of Central, and taking the ninth grade out of junior high and putting it into the senior high, the job of getting ready for the 1973-74 school year became a major undertaking," Jones related.

He told the club that according to a Phi Delta Kappa survey there are more than 128,000 surplus teachers in the United States. Another survey revealed the peak student enrollment was for the 1970-71 school year, he said. Since that time, student enrollment has been declining and will continue to decline through 1982.

Jones advised the Kiwanis members if they have sons or daughters still interested in teaching, despite the overcrowding of the field, the only areas that have a slight demand are in Home Economics, Industrial Education and the libraries.

The Granite City School district has 1,090 certified and non-certified employes with a student population of 14,260.

Kiwanian Jack Mulach, Maryville School principal, was the program chairman Thursday and introduced the speaker.

Mark Yehling, club treasurer, reminded the members that dues are due

Donald M. Moser reminded the club that it will hold its first ladies night Thursday, Dec. 6, at Charlie's.

Max W. Boyd, auto center manager at Grant City, will arrange the program for next Thursday.

USE YOUR MASTER CHARGE FOR CLASSIFIED ADS
Phone 877-1343

HEARING TEST SET FOR GRANITE CITY AREA

Electronics hearing test will be given at Skotty's Jewlery & Card Shop Wednesday, July 18th from 10:00 A.M. to 1:00 P.M. and from 2:00 P.M. to 5 P.M.

Factory trained Hearing Aid specialists will be at our Service Center, listed below, to perform the tests.

Anyone who has trouble hearing or understanding is welcome to come in for a test using the latest electronic equipment to determine his or her particular loss.

Diagrams showing how the ear works and some of the causes of hearing loss will be available. Everyone should have a hearing test at least once a year if there is any trouble at all hearing clearly. Even people now wearing a hearing aid or those who have been told nothing could be done for them should have a hearing test and find out about the latest methods of hearing correction.

The free hearing test will be held at Skotty's Jewelry & Card Shop, 1304 Niedringhaus, Granite City, Illinois.

If you can't get there Wednesday, Aug. 1st, call 876-6414 and arrange for an appointment in the privacy of your home, courtesy of:

Beltone
HEARING AID SERVICE
914 Olive St., St. Louis, Mo.
Phone 621-3100

CAN'T STOP!
REVIVAL CONTINUES
CHRIST GOSPEL CHURCH
21st and Dewey
7:30 NIGHTLY
NOW THRU OCT. 19th
Evangelist
RON BALENGER
Public Is Invited
D. TOWNSEND, Pastor
GRANITE CITY, ILL.

Albert Michel goes bowling to celebrate 90th birthday

By VALERIE EVENDEN
Press-Record Staff Writer

The Oakland Athletics more than likely will win the World Series, according to a prediction by Albert C. Michel of Granite City, who probably can boast more years of experience in following the traditional series than most people.

Mr. Michel was 20 years old when the first World Series was won by Boston of the American League in five games to three over the National League's Pittsburgh club.

Last week, Mr. Michel celebrated his 90th birthday by going bowling in the afternoon and enjoying a family party later the same day.

Between times, he managed to watch the telecasts of the New York Mets pennant winning game over Cincinnati and see Baltimore beat Oakland to tie their playoff series.

Mr. Michel comes by his baseball acumen naturally. He is a native of Brooklyn, N. Y., a legendary hotbed of baseball tradition until a few years ago.

However, he's quick to point out that he left Brooklyn with his parents in 1885 when 2 years old, moving to Carondelet, Mo. He arrived in Granite City in 1894 when his father, August Michel, obtained a job at the National Enameling and Stamping Works (NESCO).

Albert Michel and his brother, August, opened a grocery store at 2200 State St., in 1911.

They stayed at that location until acquiring new premises at 2200 Edison Ave., in 1932 where they continued to operate the business for more than 40 years.

ALBERT MICHEL celebrates his 90th birthday at a party in his honor after bowling earlier in the day with a senior citizen's league.

August died in 1966 and shortly thereafter Albert, then 84, decided to retire.

Commenting about his interest in baseball, Mr. Michel said, "I liked it better when I could play the game myself.

"I enjoy watching them on television and listening to the games on radio. I knew it would be Oakland and New York in the Series. It always seems to be the two teams furthest apart."

Mr. Michel bowls every Wednesday afternoon with the senior citizen's league. Noting his current average of 110, he said, "I used to do much better than that." He has been bowling for over 60 years.

"My big hobby is fishing, but I really liked pitching horseshoes. I was pretty good," he added.

In a recent walkathon sponsored by the Tri-Cities Area YMCA, Mr. Michel covered a distance of 15 miles.

He has two children, Mrs. Dorothy Geroff of Granite City and Alvin Michel of Rockaway Beach, Mo.

He also has four grandchildren, Dr. Chris Geroff, a Granite City dentist, Gary Geroff of Granite City, a teacher at Collinsville High School, Norbert Michel and Mrs. Ron Beard of Cedar Rapids, Iowa. His two great-grandchildren are Lance and Sara Beard of Cedar Rapids.

The birthday celebration last week was held in the home of Dr. Geroff.

Among the guests were Mrs. Valerie Theis, Mr. and Mrs. Homer Thurau, Mr. and Mrs. Richard Francis and family, Mr. and Mrs. Alan Little and daughters, Mr. and Mrs. Charles Lexow, Mr. and Mrs. Dennis Floyd and family, Mrs. Opal Floyd, Mrs. J. C. Proctor, Sam Drenovac, Syd Magness, Edward Bartley, Ollie Bartley, Mrs. Dorothy Geroff and Gary Geroff, all of the Quad-Cities; Alvin Meyer of Rosewood Heights and Mrs. Irwin Wein of Glen Carbon.

Missing from the gathering were Mrs. Marguerite Little of Fairfax, Va., the honoree's sister, the Beard family from Cedar Rapids and Mr. and Mrs. Alvin Michel

New agency—Office of Auditor General

Illinois, like 32 other states, will soon get somewhat of a new governmental agency—Office of Auditor General.

The average taxpayer probably is already thinking this will be just another governmental agency created at the taxpayer's expense. But it may not be the case in this situation. New laws passed by the General Assembly and signed into law by Gov. Daniel Walker provide an agency of unusually broad scope.

The new legislation broadens the powers of the current auditor general. In effect, it will also do away with the Department of Audits.

The man who headed the department, David Thomas, is now acting in the capacity of auditor general.

Thomas has been known for his hard line approach to state spending. Whether or not he gets the job will be up to the General Assembly.

The legislature will select the next auditor general and the appointment will be for 10 years.

The 10-year appointment is so that the man serving in the post will serve the office, while state officials come and go. This, hopefully will make the Auditor General's Office responsible to the taxpayer and not to any one political party or politician.

After the joint committee of the House and Senate select the new auditor general, the appointment must be approved by three-fifths vote of the two Houses.

The Auditor General's Office will be empowered to conduct efficiency or economy audits. In the past, the auditor general conducted only financial-compliance audits.

This is where marked savings may be derived for taxpayers.

In his former position, the auditor general would only make sure that there was a reconcilation of a state agency's spending with its appropriation from the legislature.

Under the new law, the office will have to determine if the individual state agency is properly using the state funds. Here again the taxpayer stands to be the person receiving some benefits.

Another section of the law, which could prove to be a boon for taxpayers, is that the office will be allowed to audit local governmental agencies that receive state funds. This ranges from school districts to the courts.

The law also allows the office to perform audits on private companies doing business with the state to determine if the state is getting its money's worth. This could be controversial, and it will be up to the Legislative Audit Commission to seek the management audits.

All in all, Illinoisans could be getting an office truly designed to go after government waste.

Woman hurt as car, train collide

Roberta Pikul, 22, St. Louis, received minor injuries at 10:35 p.m. Saturday when the car in which she was riding collided with a Granite City Steel Co. train on Edwardsville Road at the 19th Street Crossing.

Police reported the car driven by Joseph D. Greene, 23, of 2158 Benton St., was southbound on Edwardsville Road when it collided with the westbound train on which Everett Jones was the engineer.

Bonds sold for SIUE housing

The Southern Illinois University Board of Trustees on Thursday sold $5.9 million in, revenue bonds to a syndicate headed by John Nuveen and Co., Inc., and Merrill Lynch, Pierce, Fenner and Smith, Inc. at an annual interest rate of 5.7 per cent.

The bonds will be used to finance acquisition of a 248-unit single student housing complex on the campus of Southern Illinois University at Edwardsville.

In companion motions, the trustees also approved a contract with the SIU Foundation for construction of the project and acquisition by the University on completion.

The SIU Foundation has a contract with Consumers Ltd. of Chicago, for construction of the housing, but actual signing has been delayed until the sale of the bonds.

The new student housing will be similar to the existing Tower Lake apartment units. Unit I of Tower Lake consists of 200 two-bedroom and 48 three bedroom apartments in 31 two-story buildings. The facilities are occupied to capacity and now serve 548 students. Tower Lake I was first occupied in January, 1970. Tower Lake II will house approximately 1,000 single students.

The bonds sold today are for a 30-year term.

Other participants in the syndicate are: Goldman, Sachs & Co., Hornblower & Weeks-Hemphill, Noyes duPont Walston Inc.; Shearson, Hammill & Co., Inc.; Wilson, White, Belf, Lake, Rochlin & Co.; Hutchinson, Shockey, Erley & Co.; Channer Newman Securities Co.; Bacon, Whipple & Co.

Burglars get 9 guns, TV

Nine guns, a television and an undetermined amount in coins were stolen from the home of James Reynolds, 2212 Missouri Ave., and the upstairs apartment of Howard Whitford.

Entry to the home was gained by removing a pane of glass in a rear door and reaching through to open the door. A door to Reynolds' workshop was forced. Taken were six guns, including a 12-gauge German Mauser, which was a collector's item.

The others were an eight millimeter German Mauser worth $39 and four .22 caliber rifles, each worth $25.

Taken from Whitford's apartment were a $360 color television, a 12-gauge shotgun worth $80, a 30-30 rifle worth $100 and a .22 caliber rifle valued at $60. Entry was gained by forcing a lock from Whitford's door.

Name GC in suit

Mary Baker of Granite City has filed a $15,000 suit against the city and Lionel Portell, Granite City street superintendent.

She alleges that on June 1 she stepped in a hole in the sidewalk near the Edison Avenue entrance of the First Granite City National Bank and severely injured her left ankle, leg and back.

SIUE housing to go up

Rental rates for on-campus student housing at Southern Illinois University at Edwardsville will go up next fall for the first time since the housing became available in 1968.

The SIU Board of Trustees has adopted a resolution increasing rents $10 per month on all units. Increased costs of operation and the need to use the additional income to help defray bond repayments for a planned expansion of single student housing were given as reasons for the increases.

Beginning in the fall quarter of 1974, single students will pay $45 per month, a two-bedroom unfurnished apartment will cost $125 per month, three-bedroom unfurnished apartments will rent for $135 per month. Two-bedroom furnished apartments will cost $135 per month and three-bedroom furnished apartments $145 a month.

The new rates will mean students in existing on-campus housing will be paying within $5 per month per unit what will be charged for comparable space in the new housing.

University officials said the increase is necessary to avoid use of pledged student tuition and fees to support bond debt service.

Demand for good student housing is unusually high in the Edwardsville area and the new rental rates will compare favorably with rates charged for off-campus units, trustees were told. The Housing Office at the University now has a waiting list of more than 600 applicants for Tower Lake housing.

LeMaster rites held Saturday

Funeral services were held Saturday at Fredericktown, Mo. for Clarence L. "Buster" LeMaster, 70, St. Louis, brother of four Granite City residents. Mr. LeMaster died Thursday at home.

Survivors include two sisters, Mrs. Mae Lyons and Mrs. Nannie Meadows of Granite City, and two brothers, Jack and Rufus LeMaster, also of Granite City. He also leaves two sons, two daughters and eight grandchildren. He was a retired employe of Union Electric Co.

READY MIX CONCRETE
CALL YBARGER
452-3107 or 452-6180

COMPLETE TRUST SERVICES
Your attorney and our trust department can make sure your family gets maximum protection. Call Bob Hildebrand at 876-1212
GRANITE CITY TRUST and SAVINGS BANK
Member F.D.I.C.

Symphony deficit, rising costs cited

The St. Louis Symphony, which has played at the Mississippi River Festival here for the past five summers, last week adopted a record $3.4 million budget for 1973-74.

W. Boardman Jones Jr., Symphony treasurer, warned that in spite of projected earnings from ticket sales, fees and grants of $1,850,000 and contributions from the Arts and Education Council and other sources of $1,150,000, both the highest in the orchestra's history, a deficit of over $400,000 for the year must be covered by additional income if the orchestra is to complete the season.

Election of Rep. Richard J. Rabbitt, speaker of the Missouri House of Representatives, to an unexpired term as board member—created by the resignation of Judge James M. Douglas—was confirmed by the board. Rabbitt is a lawyer with offices in St. Louis. Judge Douglas served on the Symphony board since 1955 and was a member of its legal committee.

W. L. Hadley Griffin, vice-president of the Symphony Society and chairman of its Labor Relations Committee, reported on negotiations leading up to the orchestra's recently-signed three-year contract with its musicians. Griffin and Jones both commented on implications of the contract on the orchestra's need to raise more funds from a variety of public and private sources.

$3 million lawsuit filed against GC and officer

A $3,085,235 lawsuit has been filed in Madison County Circuit Court against Granite City and Police Lt. Everett Kelly on behalf of George Mihu.

Mihu was injured in a March 25 auto accident at Edwardsville and Nameoki Roads and Kelly responded to the accident call.

The suit alleges Kelly pulled Mihu from the car in which he was a passenger, despite warnings from ambulance attendants to wait for trained medical personnel and an immobility unit.

Mihu alleged his spinal cord was injured while being pulled from the car, causing him to be paralyzed and classed as a quadriplegic.

The four-count suit asks for $1,585,235 in compensatory damages and $1,500,000 in punitive damages.

Energy seminar

On Saturday, the St. Louis Coalition for the Environment will sponsor an all-day public workshop dealing with area energy problems; admission is 50 cents.

The program will be held at the Washington University Law School (Mudd Hall) and will run from 9:30 a.m. to 4 p.m. Speakers will include Cong. James Symington and Dr. Robert Herendeen of the University of Illinois.

Sailplane flying popular at park

The sky is the limit at the Cahokia Mound State Park during the weekends, weather permitting, as sailplane enthusiast gather to test their skill and the agility of the planes.

The sailplane fliers come from as far away as Springfield, Ill.

Two weeks ago the "fliers" got together for competition and two Granite Cityans, Richard M. Loyet and Ted Damus, took second and third place honors, respectively.

First place went to Bob Walch of Springfield, Ill., who flew a Ciruss plane with a 120-inch wing span, garnering 143 points.

Loyet, flying an Olympic 100-inch winged plane, scored 141 points and Dumaus, also with a 100-inch Olympic, scored 138 points.

Points are based on precision flying and spot landing. The object is to keep the planes in the air for seven minutes landing them on a specific spot.

"We have no formal organization, just people who like to fly sailplanes. Anyone is welcome to come out to the east side of the park and join us," Loyet said.

Mrs. Spearman dies at 64

Mrs. Ruth Spearman, 64, of 1019 Bissell St., Venice, died in St. Elizabeth Hospital at noon Saturday following an illness of more than a year. She had been a patient in the hospital one week.

Mrs. Spearman was a resident of Venice more than 40 years, and was a member of the Mount Nebo Baptist Church, Madison.

She is survived by her husband, Aaron Spearman; two daughters, Miss Essie Spearman of Kansas City, Kan., and Miss Sharon Spearman, Venice; and three sons, Ernest and Lionel Spearman, both of St. Louis, and George Spearman of Madison.

Funeral arrangements are pending at an East St. Louis funeral home.

Y plans new swim session

Registrations are now being accepted for the second fall session of youth swim classes at the Tri-City Area YMCA. Aquatic Director Mike Tharp said classes would meet on the same schedule as the first session.

That schedule is as follows: Polliwogs (beginners) Group A-6 and 7 years on Monday and Wednesday, 4 p.m.; Group B-8 and up, on Tuesday and Thursday at 4:45 p.m.; Minnows (advanced beginners) Group-A-6 an 7 years on Tuesday and Thursday at 4 p.m., and Group-B-8 and up, on Monday and Wednesday at 4:45 p.m.

Fish (intermediate) will meet Monday and Wednesday at 5:30 p.m.; Flying Fish, Shark, Porpoise are advanced classes and will meet Tuesday and Thursday from 5:30-6:15 p.m.

All classes have practice time on Fridays, beginning classes at 4 p.m. and intermediate and advance classes at 4:45 p.m.

The fall session starts Monday, Oct. 23. The "Y" will repeat its family discount on the youth swim program. Fee for the first child in the session is $10, second child $7.50, third child $5, fourth child $2.50 and any others free.

Details may be obtained at the Y Program Office at 876-7200.

Alfred Murphy dies here

Alfred Murphy, 65, of 2845 W. 20th St., died at 12:30 a.m. Saturday at St. Elizabeth Hospital where he had been a patient one day. He had been ill eight years.

Mr. Murphy was born in Caterville, Tenn., and resided in the Quad-City area 45 years. He was retired from the Castings Division of General Steel Industries where he was a blacksmith's helper.

He was a member of Briarcliff Pentecostal Church.

Surviving are his widow, Mrs. Vida Murphy; three sons, Kenneth, Edward and Donald Murphy, all of Granite City; a daughter, Mrs. Bonnie Davis of Granite City; two brothers, Dewey Murphy of Granite City and Clyde Murphy of Staunton; a sister, Mrs. Cordie Dowdy of Granite City, and 14 grandchildren.

Funeral arrangements are given in today's obituary column.

WORLD SERIES
FEATURED ON THE WORLD SERIES OF BASEBALL ON NBC OCTOBER 16, 17, 18
SALE
FREE
Amana Browning Skillet
made expressly for the Radarange by CORNING
when you buy any Radarange MICROWAVE OVEN
made only by Amana
You can: BROWN - GRILL - SEAR - FRY - SAUTE in the Radarange
GRANITE CITY APPLIANCE
3750 Pontoon Rd. Phone 931-3535

APPEARING 2 WEEKS
OCT. 17th thru OCT. 29th
The PATCH
IN LOUNGE WEDNESDAY THRU SUNDAY
Tony's RESTAURANT and LOUNGE
5240 NAMEOKI ROAD

FABRICLAND'S
(MID-SEASON)
FASHION EXPLOSION!!
Fall weather will be here before you know it! Don't wait until the selection is limited. Our inventory for fall is at its height — Hurry for best selection . . .
PINWALE and PRINTED CORDUROY
45 INCH WIDE — 100% COTTON
ALL 1st QUALITY 99¢ Yard
NEW SHIPMENT
100% POLYESTER SOLIDS
DOUBLEKNIT
IN THE SEASON'S MOST POPULAR SOLIDS
60 INCH WIDE $2.99 Yard
PLAIDS
MACHINE WASHABLE
100% ACRYLIC
• Extra Wide
• First Quality
• Values to $5.00 yard
• BRUSHED
• PLAIN
• SEERSUCKER
MANY, MANY MORE
2 yards for $5
NEW SHIPMENT
JACQUARD DOUBLEKNIT
2-3-4 COLOR — 100% POLYESTER
60 INCH WIDE
THESE NEW DOUBLEKNITS ARE THE MOST WANTED DESIGNS AND COLORS
$4.99 Yd.
"DOOR BUSTER SPECIAL"
WOOLENS & WOOL BLENDS
MANY TO CHOOSE FROM
WHILE THEY LAST!
$1.00 Yd.
DURA-PRESS SPORTWEAR PRINTS
45 Inch Wide $1.69 Yd. Value
77¢ YD
"DOOR BUSTER SPECIAL"
PLAIDS
MACHINE WASHABLE — ACRYLIC BLEND
EXTRA WIDE $5.00 YD. VALUE
$1.50 Yd.
FABRICLAND
BELLEMORE VILLAGE SHOPPING CENTER — GRANITE CITY
OPEN 9 'til 9, MONDAY THRU FRIDAY — SATURDAY, 9 'til 6

FIFTY YEARS OF SERVICE to the Quad-City area (1923-1973) were celebrated by the Salvation Army at a dinner Tuesday in the Venice Recreation Center, attended by 100 friends, volunteer workers and officers. Left to right are Captain Ronald J. Kerley, local corps officer; Mrs. Alvenette Metcalf, chairman of the board of directors; Brigadier John W. Paton divisional commander of the Midland Division; Mrs. Mary Batson, chairman of the 50th Anniversary Committee; Major Leon E. Turner, public relations director and the dinner speaker, and Ralph Astorian, co-chairman the dinner. (Press-Record Photo)

SHOPLIFTERS BEWARE! A Shoplifting Prevention Clinic sponsored by the Associated Retailers was held Thursday at the YMCA for area clerks and store owners. Standing at left, James D. Hudson of Hudson Jewelers, vice-president of the retailers, addresses the group. Seated next to the wall is Roy Koberna, community relations officer of the Granite City Police Department. Seated in the front row, left to right, are Mrs. Madaline Crouch of Hub Drugs, and Mrs. Geraldine Burns and Mrs. Marjean Miller, both of the Leader Department store.

Geese are on the wing

If the geese are flying south, can winter be far behind?

Sure can't, says the state Department of Conservation, which reports that the early birds already are on the wing and being counted by the several thousands at their wintering spots in southern Illinois.

The three main wintering grounds in Illinois are at Horseshoe Lake, in Union county, and the Union County Wildlife Refuge, both controlled by the state, and the federal Orchard Wildlife Refuge.

Glenn Harper, in the conservation department's education division, said that the birds now arriving are chiefly from Canada where the weather is already chill. A little later, big batches of the big birds will be arriving from Wisconsin, as winter weather moves south.

When all the flocks are in, there probably will be 300,000 of the handsome big waterfowl in southern Illinois, Harper said.

Only a couple of decades ago, predictions were that the geese were doomed to go the way of the passenger pigeon—winging straight into extinction.

However, through establishment of a series of refuges, and enactment and enforcement of sound hunting laws, the flocks have not only avoiding being wiped out, but have increased their population 500 per cent since 1946, Harper said.

While the geese often move during the day, they are more likely to be noticed if they are descending to spend the night on a nearby body of water, in which case they can be seen either toward dusk, as they settle, or about dawn, as they renew their migration.

Both the sight and the sound of the migrating geese are distinctive, as many varieties seem to keep up a running "conversation" among the flock, calling back and forth while they are in flight.

Conservation Director Anthony Dean said he hopes "as many people as possible will take the time to look and listen for this beautiful annual event."

Visitors also are being encouraged to make a trip to the wintering grounds to see and hear for themselves the spectacle of several hundred thousand geese in one location.

CLEAN CRAFT CLEANERS
★ ONE HOUR CLEANING ★
THIS WEEK'S SPECIAL
HOUSEHOLD ITEMS
20% OFF
MOTH AND MILDEW PROOFING PLUS DEODORIZING
2601 MADISON AVE. PICK UP & DELIVERY PHONE 876-7722

Rabbi Ravan Rotary guest

Rabbi Emmanuel Ravan of East St. Louis discussed the Jewish holidays just ended at the Wednesday noon meeting of the Madison Rotary Club in the Madison Recreation Center.

Known traditionally as the "Head of the Year" rather than "New Year" the Rabbi explained that every year a Jew must judge his contributions to his fellow man and the world he lives in.

Visiting Rotarians included Walter Milton, John Krekovich, and Carl Mathias, all from the Granite City Club, and Al Woodrich and Clyde Fruit of the Edwardsville club.

SCHOOL QUESTIONNAIRES designed to determine public opinion of the effectiveness of Granite City schools are being distributed this week by the Community Advisory Committee. Reviewing the final draft at the school district office, members of the committee are, from the left clockwise around the table; Arthur L. Metcalf, representing the Board of Education; Mrs. Helen M. Christich, Business and Professional Women's Club; Mrs. Martha Rochester, recorder of School District 9; Edward L. Edwards, chairman of the advisory committee, representing Rotary; B. J. Davis, superintendent of schools; Mark Yehling, Breakfast Kiwanis Club; Owen Humphrey, curriculum coordinator; Robert McCormick, Tri-Cities Labor Council, and Fred Stille, Granite City Education Association. (Press-Record Photo)

Learn the abc's of . .
HIGHER INTEREST RATES on SAVINGS
PASSBOOK SAVINGS
(EFFECTIVE JULY 1, 1973)
5 1/4 %
1 YR. CERTIFICATE
$3,000 Minimum
6 1/2 %
30 MO. CERTIFICATE
$5,000 Minimum
6 3/4 %
Interest Rates Are Up!
STATE LOAN and SAVINGS ASSOCIATION
Niedringhaus and Edison Ave.
Granite City, Illinois

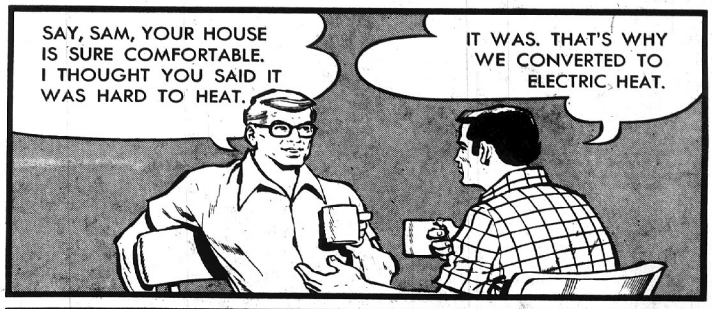

With proper insulation, your home can easily be converted to electric heat.
For details without obligation, call our Residential Sales Representative.
IP IT'S OUR BUSINESS TO SERVE YOU BETTER ILLINOIS POWER

Pack awards highlight Cub Scout Roundtable

"Genius Night" was the theme of the Cub Scout Roundtable meeting of the Uniwah District held last week at the Nameoki Recreation Center.

Ron Luebben, Roundtable commissioner, welcomed the group and those attending were presented a "button hole" puzzle by Dot Cathey, a Scouters Reserve member.

Genius award ribbons and puzzles were explained by Mrs. Myrna Geisler, den leader coach for Pack 7, sponsored by Joseph School. She also performed a skit, entitled "The Mad Scientist," relating to the Webelo geologist activity badge.

Group singing was led by Mrs. Vee Throne of the Roundtable staff and games were demonstrated by Mrs. Pat Shable, Scouters Reserve unit.

A craft session, lasting 20 minutes, produced several unusual "junk" items for display. The importance of making the "genius" theme a father and son project was the topic of District Scout Executive Mark Yehling.

Leaders and committee members were reminded of a program scheduled today at 7 p.m. and on Oct. 29 at Central Christian Church by Floyd Jordan Jr., district training chairman.

Jordan presented Mrs. Throne with a certificate and training knot upon completion of two years as a den leader coach.

Yehling reported plans for the fall camporee held during the weekend at Cahokia Mounds State Park.

The district executive was assisted by Arno Sponeman, unit commissioner, in presenting "Summertime Pack Awards" to units which conducted three activities during the summer months involving 50 per cent participation by unit members.

Accepting awards for their cub scouting units were:

Cubmaster Leon Scroggins, Pack 12, Niedringhaus PTA; Cubmaster Ed Dohnal, Pack 47, St. Mary's School; Cubmaster Marvin Meng, Pack 28, Parkview PTA; Cubmaster Bennie Miller, Pack 46, Nameoki PTA; and Cubmaster Joe Williams, Pack 19, Washington PTA.

Prayer and a Cub Scout song concluded the meeting. "Christmas in Other Lands" will be the theme at the Nov. 13 roundtable.

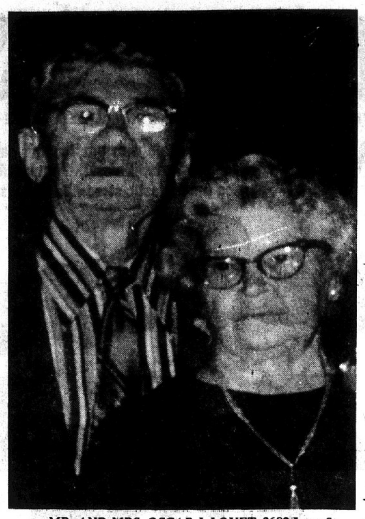

MR. AND MRS. OSCAR J. LOYET, 2682 Iowa St., who observed their golden wedding anniversary at a family dinner Sunday at Charlie's Restaurant. They have lived in Granite City a half century.

Alpha Xi to host handicapped youth

A Halloween party for mentally handicapped children in the Granite City area was planned by Alpha Xi Chapter of Epsilon Sigma Alpha Sorority at its October meeting held in the home of Mrs. Sue Sanasarian in Marine, Ill.

The party will take place at noon Saturday, Oct. 27 at St. John United Church of Christ.

Plans also were finalized for a "Guest Night" pizza party to be held Tuesday at Shakey's Restaurant.

As a current fund raising project members are selling Christmas cards and other gift items, it was announced. The ALSAC march by teenagers in September netted about $1,000, members were advised.

Miss Betty Bucatch presented an educational program on the opera "Carmen," using a recording in Italian. The educational theme—"Happiness Is the World of Music"—is being followed the entire year.

Mrs. Gerry Mendez will entertain the group at the next meeting.

Five members will attend the sorority's state convention at Itasca, Ill. this weekend, including Carol Grimm, Alpha Xi's outstanding girl candidate.

CALL YOUR REALTOR
MORRISS REALTY CO.
876-4400

Oscar Loyets mark 50th anniversary

Mr. and Mrs. Oscar J. Loyet, 2682 Iowa St., were guests of honor at a family dinner party Sunday evening held at Charlie's Restaurant.

Mr. Loyet and his wife, the former Cecilia Becherer, were married on Oct. 17, 1923 at St. Joseph's Church in Lebanon, Ill. They have resided in Granite City the entire 50 years.

An employe of Stoltz Lumber Co. for many years, Mr. Loyet also was an agent for the Prudential Insurance Co. for 19 years prior to his retirement.

The honorees have seven children, Richard, Wilbur and Thomas Loyet, all of Granite City, Cecil Loyet of O'Fallon, Ill., Mrs. Cecilia Kayich and Mrs. Don (Florence) Moore, both of Granite City, and Mrs. Lyle (Bernie) Howell of Union, Mo.

The couple also has 25 grandchildren and one great-grandchild.

OFFICE FURNITURE AND ACCESSORIES
FOR THE
LARGE COMPANY OFFICE
OR THAT
SMALL OFFICE IN YOUR HOME
GRAHAM'S
Business Products, Inc.
1915 Delmar, Granite City
452-1199 877-1015

Trio Homemakers make pre-Yule plans

The major lesson on "Death and Other Family Stress" was presented by Mrs. Ruth Brave at a meeting last week of the Trio Unit, Madison County Homemakers Extension Association, at Hope Lutheran Church.

Mrs. Ivan Graklanoff gave the health lesson based on the subject "Health in the Kitchen."

Preceding the meeting a dessert luncheon was served by the hostesses, Mrs. Ada Matras and Mrs. Louise Anderson, who used harvest theme for the table decorations. A wooden bowl filled with fruit and flanked on either side with orange candles centered the main table.

Mrs. Vera Carey presided at the piano for a group sing-a-long. Several games were played and those winning prizes were Mrs. Naomi Chapman and Mrs. Pat Cuvar.

Mrs. Bea Rittenhouse, Trio chairman, opened the meeting and reports were given by Mesdames Emma Jakich, Mabel Gertch, Naomi Chapman, Clara Schillinger and Lucy Stewart.

Mrs. Beulah Rensing announced a Christmas craft day will be Nov. 6 at Hope Lutheran Church. Mrs. Florence Rapp reported the Southwest District meeting is set for Nov. 19 at the Long Lake Firemen's Hall, with registration beginning at 7 p.m.

The unit's annual Christmas party will be held at 1 p.m. Dec. 4 at the Grand Cafe. Reservations must be made no later than Nov. 21 with Mrs. Mary Ellen Lewis, it was announced.

Twenty-nine members and four guests, Mesdames Janet Goeller, Helene Kettelhut, Lucille Rhodes and Helen Robertson, attended the meeting.

Jr. Bay View hears Mrs. Hiles

The Junior Bay View Reading Club opened its 1973-74 season with a meeting last week in the home of Mrs. Clova Taylor, 100 Briarhaven Drive.

The program was presented by Mrs. Betty Hiles, author of a recently published music textbook, "Miss Betty's Happy Songs for Little People," written for use by children ages 2 through 7 years.

Mrs. Hiles, who composed both the lyrics and music featured in the book, played a record which accompanies the text. The recording includes all the songs in the book and are sung by her former students, she explained.

At the conclusion of the program, the hostess served a dessert course to Mr. Hiles, Miss Grayce Costelle and Mesdames Charles Hunsinger, Art Koerper, Mickey Loftus, Helen Matson, B. C. O'Neill, Andy Rapoff, Isabel Schmidt, and William Beatty.

Lake School PTA meeting changed

Lake School PTA will not hold a regular meeting tonight as an open house will be observed at the school on Tuesday, Oct. 23, from 6:30 p.m. to 8:30 p.m., it was announced today by the president, Mrs. Dorothy Phelps.

Room visitation and inspection of exhibits will take place the first hour at the open house program, with refreshments served afterwards in the school cafeteria.

MID-AMERICA THEATRES
TONITE IS FOOTBALL WIDOWS NITE
ALL WOMEN ADMITTED $1.00.
AFTER 6:00 P.M.

NAMEOKI CINEMA 1
Nameoki Shopping Ctr.
Granite City • 877-6630
HELD OVER 2ND WEEK
OPEN DAILY 6:30
'HARRAD EXPERIMENT' (R)

NAMEOKI CINEMA 2
Nameoki Shopping Ctr.
Granite City • 877-6630
LAST 2 NITES
'MACKINTOSH MAN' (PG)
'BULLITT' (R)
OPEN DAILY 6:30
STARTS WED.
'BLUME IN LOVE' (R)

BEL ☆ AIR
Hwy. 66 & 111 TR. 6-9636
LAST 2 NITES
'MACKINTOSH MAN' (PG)
'BULLITT' (PG)
OPEN 6:30—STARTS 7:00
STARTS WED.
'DELIVERANCE' (R)
'Man In the Wilderness'

FALCON
7400 Collinsville Rd. UP 4-9008
LAST 2 NITES
'POLICE CONNECTION' (R)
'SITTING TARGET' (R)
OPEN 6:30 START 7:00
STARTS WED.
"DOLL SQUAD' (PG)
'PRIVATE DUTY NURSES'

WIGS
TRADE-IN
YOUR OLD
WIG or HAIR PIECE
(NO MATTER WHAT CONDITION)
TOWARD THE PURCHASE
OF A NEW ONE

TRADE-IN SALE
• WIG •
$8.00 TRADE-IN
ON NEW WIG
• FALL •
$5.00 TRADE-IN ON NEW FALL
• CASCADE •
$4.00 TRADE-IN ON NEW CASCADE
• WIGLET •
$3.00 TRADE-IN ON NEW WIGLET
SALE MERCHANDISE NOT INCLUDED

ONE WIG, CASCADE
WIGLET or FALL
TRADE-IN
PER PURCHASE
NOVEMBER 1, 1973

master charge

Instant Glamour Wigs
1341 Nineteenth St.
Downtown Granite City
876-8336

CAMELOT
AUCTION SALE!

SATURDAY, OCT. 20
AT THE
SUNSET HILLS COUNTRY CLUB
EDWARDSVILLE, ILL.

The Rotary and Optimist Clubs of Granite City gratefully acknowledge the following individuals, merchants, and industries for their contributions to the Rotary-Optimist Camelot Auction.

B. E. HOHLY, INC. — FORD
STEFANIE SHOP
WASHINGTON THEATER
DRON ELECTRICAL CO. INC.
TRI-CITY PRINTING
TONY'S
ERVAY'S DOG & SUDS
STATE RADIO & TV
RON SNELSON GENERAL TIRE
MERCER AMBULANCE SERVICE
TRI-CITY BOWL
BOWLAND LANES
DON'S HAIR GOODS
2 BROTHERS SPORTING GOODS
PETRI'S CAFE & CATERING SERVICE
SCHERMER'S MEN'S SHOP
BARN THEATER
MATHEWS CHEVROLET
JUDITH EDMISTER
GEORGIA'S COIFFURES
EAST SIDE DIVERS
YMCA
GRANITE CITY CHRYSLER PLYMOUTH
ILLINI MOTEL
BELLEMORE HARDWARE
NECCHI SEWING CENTER
GRANITE CITY BOAT & MOTOR
HUDSON JEWELRY
FEDER & HUBER FURNITURE
GRANITE CITY HONDA
WOODROME OLDS INC.
EUGENE AIASSI
MARILYN'S HOUSE OF FASHION
SHANO'S WAREHOUSE LIQUOR
GRANITE CITY DODGE
MILLER PROVISION
TARPOFF PACKING CO.
ANTIQUE HARBOR
THE GUITAR
BUDGET RENT-A-CAR
JACK JOHNSON MUSIC, INC.
CONN. MUTUAL LIFE INS. CO.
GRANITE CITY REXALL
COMFORT AIR COND. & HTG.
LORD NELSON'S
MICHEL'S GIFT SHOP
ARLINGTON GOLF CLUB
MARKULY AUTOMOTIVE
ONE HOUR MARTINIZING CLEANERS
KENTUCKY FRIED CHICKEN
TEMPEL'S SMORGASBORD
DR. STAN MAER
C. D. PETERS CONSTRUCTION CO.
POWDER PUFF
GRAHAM'S BUSINESS PRODUCTS
IMBER'S MEN'S STORE
B. F. GOODRICH
MIDWESTERN FURNITURE
HUNDLEY SALES & SERVICE
CMC STEREO
CARPETS BY CARDIN
TRI-CITY CYCLE
HOLIDAY TRAVEL SERVICE
PLAZA BILLIARD
TRI-CITY CANVAS PRODUCTS
SEDLACK FUNERAL HOME
BABE'S SALON OF BEAUTY
MOTO SERVICE — 143 & 159
CLEAN CRAFT CLEANERS
RODERICK'S RESTAURANT
SEIBOLD'S BAKE SHOP
DEMPSEY-ADAMS AUTO BODY
VENICE LIQUORS
NEW YOU COIFFURE
CLINE'S RESTAURANT
COMMERCIAL SHOE REPAIR
YATE'S MOBIL SERVICE
AMERICAN RUG CLEANERS
BASEBALL CARDINALS
GRAND CLEANERS
B & K BOOKKEEPING
VIVIANO'S TOM-BOY SUPERMARKET
ROSEMAN PAINT STORE
BB'S CONOCO
RALPH LERCH
O'BRIEN TIRE & BATTERY SERVICE
WELL'S TRI-CITY TIRE
NAMEOKI-MURDOCH BEER DIST.
INTERNATIONAL HOUSE OF PANCAKES
RAYE LIMITED, INC.
FARM FRESH
CINEMA 1 & 2 — MID-AMERICA
TWIN ISLAND BARBER SHOP
BLACK'S BAKERY
SINGER AUTO PARTS
MR. & MRS. DAVID FOX
TRATTLER'S
P. N. HIRSCH
SKOTTY'S JEWELRY
BUENTE'S SHOES & WORK CLOTHES
RADIO SHACK
KENT DUNN
RON WARD'S POTTERY SHOP
DeWITT PAINT
COMMERCIAL OFFICE PRODUCTS
FERD'S FLOWERS
MERLE NORMAN COSMETICS
CHARLIE'S RESTAURANT
GLIK'S DEPT. STORE
BREWER MOTOR CO.
GEORGE LINDSEY'S STEAK HOUSE
REESE DRUG STORES
BELL'S SERVICE STATION
HELMAN'S STYLE SHOP
HERRING FLOWER & GIFTS
HUTCHING'S SERVICE
G. H. STERNBERG & CO.
VAUGHN'S DRUG STORE
RUTH'S HOUSE OF FASHION
WICKES DREAM CO.
LAKEVIEW DRIVING RANGE
F. W. WOOLWORTH CO.
EARL'S DISCOUNT STORE
SOUTHWESTERN BELL
MILITO'S PET SHOP
ST. ELIZABETH'S HOSPITAL
ALRIGHT CLEANERS

ATTENDANCE LIMITED TO 300 — FOR TICKET INFORMATION CALL TED EILERMAN . . . 876-2020

Judge Clark speaker

Circuit Judge Harold Clark of Alton will be the speaker at a meeting sponsored by the Crime Prevention and Control Committee of the Tri-Cities Area Chamber of Commerce in the YMCA at 3 p.m. Friday, Oct. 26.

The meeting will be open to the public.

The committee said the meeting was arranged to discuss what it feels is a gap in communications between the various police departments, the attorneys and the judicial.

Warren Decatur, chairman of the Chamber committee, said Judge Clark's discussion will try to clear up any misunderstanding and inform the committee regarding efforts to resolve the matter.

CIRCUIT JUDGE HAROLD CLARK

Judge Clark is a native of Brown County, Ill., and attended the University of Illinois College of Commerce and Law School, graduating with B.S. and J.D. degrees in 1941.

After graduation he entered military service and served in the Army four and one-half years, spending three years overseas in North Africa, Sicily and Italy.

Returning to civilian life, he practiced law until 1956 when he was appointed circuit judge to complete the term of the late Judge Rolla Griffith of Granite City. He since has been re-elected and retained as one of the judges of the Third Judicial Circuit of Madison and Bond Counties.

He presently is a member of the Executive Committee of the Illinois Judicial Conference by appointment of the Supreme Court.

He also has been co-chairman of the Southwestern Illinois Law Enforcement Commission since its inception in 1969. The commission coordinates federal and state funds for local law enforcement agencies in a seven-county area. He is married and has four children.

Statehood Day to mark 155th year

Illinois History Week will be observed from Nov. 26 through Dec. 3, according to a proclamation issued by Gov. Dan Walker, "in appreciation of the men and women who have made not only our state but our nation great."

The proclamation also designates Dec. 3 as Illinois Statehood Day—the 155th anniversary of the date Illinois joined the Union.

To help interested organizations contribute to the observance of Illinois History Week, the Illinois Special Events Commission has prepared an Illinois History Week kit, including a copy of the proclamation, a brochure with program ideas and a poster.

These are being mailed to every grammar school and high school in the state, to local-level historical societies affiliated with the Illinois State Historical Society, to all public libraries in the state, to several hundred nonprofit community service organizations, and to Illinois news media.

In addition, the Commission will prepare and forward a calendar of events listing local and regional activities relating to Illinois History Week.

Anyone who would like a copy of the brochure, "Making History in Illinois," or the 16x24-inch poster, or who would like to announce a History Week event, may write "Illinois History Week," Old State Capitol, Springfield, Ill. 62706, a spokesman for the Commission said.

Demo dinner dance Oct. 21

The annual John F. Kennedy dinner dance sponsored by the Madison County Democratic Central Committee will be held this year Sunday, at the Venice-Madison American Legion Home in Venice.

A cocktail hour will start at 4:30 p.m. and dinner will be served at 6:00 p.m.

The Madison County organization has sponsored the event for several years attracting capacity crowds The event will be attended by many state, county and local officials with assurance of attendance by some already having been received by Walter T. Simmons, county chairman.

The decorating committee entrusted with converting the hall into a ballroom is at work outlining and instituting the decorative theme for the year 1973.

Women of the Democratic organization, under the guidance of Roger Hoover and Mrs. Bernie Hagnauer will spend many hours getting the hall ready for this occasion, the committee announced.

Tickets may be purchased at $25 each from the Secretary, Madison County Democratic Committee, 1506 Johnson Road, Granite City, or by calling Sam Wolf at 876-1767.

Wm. Hoelscher admitted to bar

William F. Hoelscher, former executive manager-secretary of the Manufacturers' Association of the Tri-Cities, has been admitted as a member of the Oregon State Bar, according to word received here this week.

Hoelscher now is administrative assistant to the executive vice-president of the Timber Operators Council, Inc., at Portland, Ore.

Hoelscher and his family, Mrs. Milli Hoelscher and children Hans and Gretchen left Granite City for Oregon in mid-1972. They now live at 11660 S.W.Terra Linda, Portbeaverton, Ore.

Mrs. Hoelscher is employed as an instructor in dancing and theatre at the Lake Oswego High School in Lake Oswego, Ore.

SKOTTY'S
JEWELRY & CARD SHOP
876-6414

3-Day Special
Tuesday thru Thursday, Oct. 16-18
ANY 10 Plain Pieces $6.99
Furs, Suedes and Pleats Extra
HOLIDAY 1 HOUR CLEANERS
Nameoki Village Shopping Center 876-9428
Hours: 1 HOUR SERVICE 'TIL 4 P.M. DAILY
OPEN MON. thru SAT. 7 A.M. 'TIL 6 P.M.

FRANKLIN UNION
• FREE DELIVERY • FREE SERVICE • PRICE GUARANTEE INCLUDED • WE DO OUR OWN FINANCING
WEEK LONG! storewide sale with outstanding bargains in all departments; select from Bassett, Serta, Pulaski, Thomasville, Broyhill, and many others; don't miss the fantastic storewide savings.
Super Savings SALE

$198 your choice

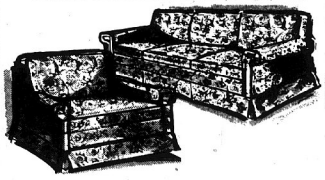

SOFA AND CHAIR FROM HILLCREST
With the quiet charm of traditional styling this 2 piece living room shines in a gay olive floral print. Scotchguard treated for extra wear
delivered $198

5 PC. SPANISH BEDROOM SUITE
5 pc. bedroom in pine finish with Spanish styling designed for that look of quiet elegance. Dresser with framed twin mirrors, headboard and bedside chest.
delivered $198

$158 your choice

EASY CARE VINYL RECLINER CHAIR
Covered in Famous Pella black vinyl by B. F. Goodrich. Trimmed in dark oak with padded arm rests and hidden footrest.
delivered $158

MAPLE TRUNDLE BED WITH 3" FOAM BEDDING

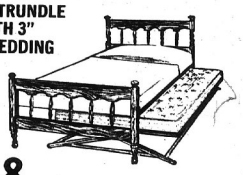

$158 with delivery
Colonial trundle bed in maple finish included bed ends. 3" foam mattresses, foundation and pop-up trundle that fits under the bed, pops up when you need it.

$48 your choice

twin size mattress or box spring $48
SERTA MATTRESS WITH BUILT-IN BED BOARD or BOX SPRING SALE
For a firmer sleeping surface, this beautiful floral quilted mattress with built-in bed board and matching box spring gives even, all over support. Twin size mattress or box spring at the same low sale price.

your choice $48 delivered
DRAMATIC FRENCH PROVINCIAL ACCENT TABLES
Molded top frames with inlaid veneer panels. Glazed antique fruitwood finish with molded bases and door pulls. Door cocktail, round cabinet and oblong commode.

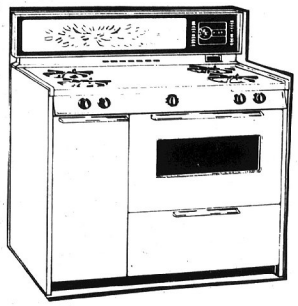

HARDWICK 36" RANGE WITH THE "EVERKLEEN" SELF CLEANING OVEN!
after sale $269.95 for 1 week
SAVE $40
delivered $229
• The "Everkleen" continuous self-cleaning oven
• Digital clocktimer and appliance outlet
• Convenient lighted glass backguard
• The oven lighting needs no matches
• Light, removable top burners for easy cleaning
• Avocado or gold—Only $1 extra during sale event

36" GAS RANGE WITH DECOR METAL BACK GUARD
after sale price $164.95 save $21 delivered
$144

LIFT-UP REMOVABLE TOP. Clean the under-burner area without obstruction. And take the range top to the sink, where the cleanin' is easy.
CLOSED DOOR BROILING. Broil without smoking up your kitchen. In the lower broiler drawer. Two-piece pan is deep enough to make gravy in. Easy to clean.
SUPER-SENSITIVE HEAT CONTROL. Lift-out burners boil water in 2½ minutes, or melt butter on a paper plate without burning the plate. (Or napkin.)
CAN'T-SPILL OVEN RACKS. Chrome. Pull heavy hams, roasts, whatever you cook clear out for fixin' ... rack supports them easily. No more worry.

YOUR CHOICE OF 3 CREDIT PLANS
FRANKLIN UNIONS' OWN CONVENIENT FINANCING PLAN
master charge
BANKAMERICARD

FRANKLIN UNION . . . 19th and DELMAR AVE., GRANITE CITY, ILLINOIS
OPEN MONDAY THRU SATURDAY 9:00 A.M.-9:00 P.M.

Open Every Morning 8 A.M. CLOSED SUNDAY

Schermer's

OPEN EVERY NITE 'TIL 9 P.M.

"The 1-STOP SUPERMARKET"
12th and MADISON AVE. MADISON

CONTINUES WITH THEIR BIG 70th ANNIVERSARY SALE!!!

NEW LOW PRICE — BUY THE BEST FOR LESS!

$400 JACKPOT

NAME CALLED
NORMAN WOOD
1632 Venice, Granite City
CARD NOT PUNCHED
New Jackpot Time Saturday 5:30 p.m.
Listen for Broadcast on W.G.N.U.

The Schermer Bulletin

The trimmed beef loin that we offered last Monday at $1.09 was a big success, it just shows that people recognize a value, and value is the name of the game at Schermers. We filled all the orders except 5 and those will be filled this week. Our friendly meat cutters thank you.

We still have fair stocks of the Israli grapefruit sections and combination orange and grapefruit sections. The quality is superb and when present stocks are gone, there will be no more at this price, 3 cans for $1.00.

We are constantly adjusting our meat prices downward as the market warrants and at Schermer's we don't have to wait for "word from headquarters". We can do it right on the spot. The reason we mention it is we saw an ad last Thursday headlining "new low beef prices". They were only two weeks late with that change.

One of the things we like best about being an independent Super Market is that we can act immediately. When markets changes occur we can act. Chain stores are frequently weeks behind before the store change is made. Where do you shop?

Leo and Avery

CHEF'S BEST
SLICED BACON . . . . 1-lb. Pkg. **89¢**
WITH COUPON

Blue Bell ALL BEEF **SMOKIES** 12-oz. Pkg. **89¢**

Hunter's THRIFTY BRAND **WIENERS** 12-oz. Pkg. **69¢**

Freshly Sliced **BEEF LIVER** . . . . lb. **69¢**

Seitz IN THE PIECE **BOLOGNA** lb. **99¢**

Center Cut **PORK CHOPS** . . . . . lb. **99¢**

BOUNTY
KITCHEN TOWELS
3 Jumbo Rolls **97¢**
WITH COUPON

CHEF'S BEST
COFFEE
ALL GRINDS
1-lb. Can **69¢**
WITH COUPON

KARO GREEN LABEL
SYRUP
FOR PANCAKES AND WAFFLES — QUART BOTTLE **59¢**

FIRESIDE
SALTED Crackers 1-lb. Box **37¢**

CHAMPAGNE VELVET BEER
24 12-oz. bottles $2.89 — 24 12-oz. can case $3.99
PLUS DEPOSIT
8 12-oz. can pack $1.39

PABST BLUE RIBBON
BEER . . . 12 12-oz. can pack $2.19

Chef Way Pure
VEGETABLE SHORTENING . . 3-lb. Can **89¢**
WITH COUPON

Chef Way Pure
VEGETABLE OIL . . . . . 48-oz. Btl. **99¢**
WITH COUPON

OUR CHEF'S
ICE CREAM
All Varieties

49¢
HALF GAL. CARTON

SENECA
CINNAMON **APPLE SAUCE** . . . . . 35-oz. Jar **59¢**

FIT BRAND JAFFA
GRAPEFRUIT SEGMENTS
3 16-oz. Cans $1.00

Slim Jim Frozen
HASH BROWN POTATOES
3 2-lb. Bags $1.00

COLONY CLUB PURE
ORANGE JUICE ½ Gal. Glass Btl. **69¢**

KRAFT'S WHIPPED
MIRACLE MARGARINE
6 Sticks Per Pound — 2 1-lb. Ctns. **79¢**

JOHN'S
FROZEN PIZZA
CHEESE SAUSAGE HAMBURGER Pepperoni
15-oz. Pkg. **69¢**

THIS WEEK'S WINNERS OF MEAT
FOR A MONTH!
L.C. SMITH 1019 Market, Madison
FOR A WEEK
JACKIE GATTUNG 1004 W. Pontoon, G.C.
CHERYL JACOBS 2620 Hwy. 3, G.C.
CATHERINE SUSICH 2002 14th St., G.C.
HARRY EBE 624 St. Louis Rd., Collinsville

Fancy Barlett
PEARS
4 lbs. $1.00

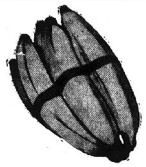

Golden Ripe **BANANAS** lb. **10¢**

Red Delicious **APPLES** bu. $3.99

VINE-RIPENED **TOMATOES** 3 lbs. $1.00

ACORN **SQUASH** EACH **10¢**

INDIAN CORN - SWEET CIDER - POMEGRANATES ORNAMENTAL GOURDS HALLOWEEN PUMKINS GAILED STRAW

PUERTO RICAN — FANCY
SWEET POTATOES 4 lbs. **69¢**

COUPON
WITH SCHERMER'S 40c COUPON
CHEF'S BEST
SLICED **BACON** 1-lb. Pkg. **89¢**
LIMIT ONE PACKAGE WITH $5.00 PURCHASE
Expires Wed., Oct. 17, 1973

Suzie Smart Buyer SEZ:

DON'T FORGET TO REGISTER FOR THE BIG MEAT AWARDS
WHEN YOU SHOP SCHERMER'S

BEACON BLANKETS
Assorted Colors
$1.69 Each
PLUS 1 FILLED RAINBOW STAMP BOOK
Without Book — Each $4.69

FINGER HUT
FLORAL
COMFORTERS
Non-allergenic, dust proof, mildew, proof, moth proof, non-matting, machine wash or dry clean.
Reg. Price $10.99 ONLY $7.99 each — WITH ONE FILLED RAINBOW STAMP BOOK

RIVAL
DOG FOOD

15½-oz. Cans
8 for $1.00
CASE OF 48 $5.75

DEL MONTE
TOMATO JUICE
46-oz. CANS
3 for $1.00

COUPON
WITH SCHERMER'S 29c COUPON
BOUNTY
TOWELS . 3 Jumbo Rolls **97¢**
LIMIT 3 ROLLS WITH $2.50 PURCHASE
Excluding Liquor, Beer, Tobacco.
Expires Wed., Oct. 17, 1973

COUPON
WITH SCHERMER'S 36c COUPON
CHEF'S BEST ALL GRINDS
COFFEE . . 1-lb. Can **69¢**
LIMIT 1 CAN WITH $5.00 PURCHASE
Excluding Liquor, Beer, Tobacco.
Expires Wed., Oct. 17, 1973

COUPON
WITH SCHERMER'S 30c COUPON
CHEF WAY PURE
VEGETABLE **SHORTENING** 3-lb. Can **89¢**
LIMIT 1 CAN WITH $5.00 PURCHASE
Excluding Liquor, Beer, Tobacco.
Expires Wed., Oct. 17, 1973

COUPON
WITH SCHERMER'S 30¢ COUPON
CHEF WAY PURE
VEGETABLE **OIL** 48-oz. Btl. **99¢**
LIMIT 1 BOTTLE WITH $5.00 PURCHASE
Excluding Liquor, Beer, Tobacco.
Expires Wed., Oct. 17, 1973

McKinley PTA hears school board member

Norman Hall, a member of the Granite City Board of Education, was the guest speaker last week at the McKinley School PTA meeting. His topic—"Let's Meet the People Who Run Our Schools"—was followed by an open discussion period.

Mrs. Cathy Epperson, president, presided at the meeting and the PTA prayer was offered by Mrs. Lyn Frangoulis.

Ways and means chairman Mrs. Sadie Bringer reported a candy sale now is in progress. She said the two top salesmen in each age group category will receive a $5 gift certificate.

October has been designated as membership drive month, Mrs. Charlotte Pyle, chairman, announced. She reported a total of 55 new members so far has been enrolled.

A room mothers' meeting under the leadership of Mrs. Frangoulis was set for Wednesday to plan the year's activities and members agreed to sponsor another project for the current school year by participating in the Campbell soup labels for education program.

Mrs. Epperson announced the annual Halloween party and parade will begin at 2 p.m. Wednesday, Oct. 31. Mrs. Rosalie Buente said the 1973-74 year books will be distributed later this month.

Refreshments were served by the sixth grade room mothers, Mesdames Sadie Bringer, Jo Ann Warren, Audrey Lewis, Beverly Seybert and Joyce Thomason.

Theta Theta to start projects

Fund-raising projects were the main topic of discussion of a meeting of Theta Theta Chapter of Beta Sigma Phi held last week in the home of Mrs. Pat Howard, Rural Route Two, Granite City.

Members received Christmas plaques to sell as a holiday money-making event and a home decorating party was planned for Wednesday at St. Bartholomew Episcopal Church.

Mrs. Sharon Rush, president, announced a hayride for members and their husbands will take place Saturday.

Attending the meeting were Judy Russell, Mary Jane Wasylak, Donna Sprankle, Pat Chasteen, Barbara Dickerson, Mary Alice Baker, Julie Gates and Linda Pickett.

CALL YOUR REALTOR
MORRISS REALTY CO.
876-4400

Aid hospitalized veterans

More than 100 books and magazines have been collected by members of Amvets Auxiliary 51 for delivery to the Veterans Hospital at Jefferson Barracks, Mo., Mrs. Ann Tucker, unit hospital chairman, advised the group at a meeting last week.

Mrs. Charlotte Damal, president, conducted the business session at the Amvets Post Home, 5100 Lakeview Drive.

Mrs. Etta Clements reported on a current membership drive and proposed the name of Mrs. Linda Ogden of Bethalto, who was accepted as a new member.

Plans were made for a children's Halloween party Saturday, Oct. 27 and a couples' Christmas event on Dec. 22.

Mrs. Jean Murphy gave the financial report and assignments were made to assist at a series of turkey shoots being held each Sunday on the post grounds starting at noon.

Mrs. Lorena Varner and Mrs. Betty Wilkins were hostesses during the social hour. Mrs. Clements received a white elephant gift.

The program also included a card shower for a victim of cerebral palsy.

DeMolay to install officers Tuesday

James Stuart Chapter, Order of DeMolay, will install senior and junior officers in a public ceremony at 7:30 p.m. Tuesday at the Masonic Temple.

Miss Tina Bagby of Marion, state DeMolay sweetheart, will be a guest of honor. Dancing to the Four Seasons and refreshments will follow the ceremonies, Bill Todd, master councillor, said.

MAN IS INJURED

William Brown, 34, of 2232 Bryan Ave., was admitted to St. Elizabeth Hospital at 7:50 p.m. Friday after having apparently been severly beaten. Brown said he does not remember how he was injured. He suffered a cut to his left ear and abrasions and contusions to his face.

Wilson, Parkview open house events

Open house programs will be held Tuesday from 7 to 8 p.m. at Wilson School and on Thursday at Parkview School, starting at 7:30 p.m.

Parents are being encouraged to visit classrooms at the buildings during the specified hours, educators said.

Open house Tuesday at Frohardt School

Frohardt School will hold its open house observance from 7 to 9 p.m. Tuesday. Parents are being invited to visit classrooms and attend a social hour in the school cafeteria.

Mrs. Janet Wilson, Frohardt PTA president, said refreshments will be served the visiting parents by sixth grade room mothers.

ENGAGED. Miss Sue Isbell, whose betrothal to Thomas Krieshok of Granite City is being announced by her mother, Mrs. Mary Isbell of Carbondale. A January wedding is being planned

Krieshok-Isbell troth

Mrs. Mary Isbell of Carbondale is announcing the engagement and forthcoming marriage of her daughter, Miss Sue Isbell, to Thomas Krieshok, a son of Mr. ;and Mrs. Peter Krieshok, 2444 Pine St.

The couple is planning to be married on Jan. 5 in Carbondale.

Miss Isbell is completing graduate work at the University of Illinois at Champaign-Urbana. She was graduated from a Carbondale high school and received a bachelor's degree in the field of education from the University of Illinois earlier this year.

Her fiance was graduated in 1970 from Granite City High School. Currently a senior at the University of Illinois, Mr. Krieshok will receive a degree in psychology during commencement exercise at the university in January 1974.

Area Girl Scout leaders to train

A two-day training session for new Brownie and Girl Scout leaders will be held from 9:30 a.m. to 2:30 p.m. Thursday and Friday, Oct. 25-26, at the Tri-Cities Area YMCA, it was announced by the River Bluffs Girl Scout Council office.

Mrs. Shirley Flood of New Athens, Ill., the council's director of training, together with other instructors, will present the basic training course for leaders in District 4, which includes the Quad-City area.

Leaders planning on taking the instruction program are requested to bring a sack lunch, Mrs. Diane Hessel of Granite City, District 4 chairman, has announced.

Epsilon Eta to aid area needy

Members of Epsilon Eta Sorority voted a donation to the Mental Health Board to purchase Christmas gifts for needy area residents during the organization's business meeting last week.

Mrs. Mary Ellen Boyer entertained the group in her home, 3201 Bluebird Lane, and Mrs. Barbara Maycock, president, conducted the meeting.

The group discussed a fund raising project to benefit its community charity programs during the holiday season.

The hostess used a Halloween motif in the table appointments and served a dessert luncheon to Mesdames Martha Burnett, Joyce Jeness, Carol Kessler, Margaret Kuenkler, Nancy Sabo, Charlotte Talbott, Miss Brenda Luebbert, Miss Glenda Moore and a guest, Miss Rosemarie Koziol.

STORM WINDOWS & DOORS
GRANITE CITY GLASS CO.
877-5400

Methodist Women elect

The United Methodist Women of Niedringhaus United Methodist Church met at Wesley Hall last week and elected officers who will assume their duties after Jan. 1.

Those selected were Mrs. Elizabeth Briggs, president; Mrs. Betty Williams, vice-president; and Mrs. Mary Hemphill, secretary.

Mrs. Lucy Weaver, the current president, led a discussion on the annual church bazaar, now set for Dec. 7. The date has been changed, she explained, due to construction of the new church building.

On the day of the bazaar, luncheon will be served from 11 a.m. until 1 p.m. and dinner from 5 to 7 p.m. Tickets for the midday meal are priced at $2 each and dinner tickets may be obtained at a cost of $2.50 each.

After the business session, a review of the book "Tell No Man" by Adele Rogers St. John was given by Mrs. Gloria Skubish.

Refreshments were served by members of Hope Circle to 35 women.

To aid veterans in hospital

Plans were made to donate money to the hospitalized servicemen at Jefferson Barracks Veterans Hospital for their Christmas party by members of the Disabled American Veterans Auxiliary during a meeting last week at the DAV Hall.

Mrs. Pat Macke, commander, opened the business session, followed with prayer by the chaplain, Mrs. Bert Kichler.

The purpose and objectives of the organization were read by senior vice-president, Mrs. Mary Lee Busler, and junior vice-president, Mrs. Thelma Dillard.

Officer reports were given by Mrs. Irene Hoelter and Mrs. Lena Kalips and by Mrs. Winnie Kelley on the Forget-Me-Not drive.

Others attending were Mrs. Wilma Dortch, Mrs. June Scheriger and Mrs. Lillian Hefferly.

A social meeting will be held Tuesday at the DAV Hall.

Society plans trip to shrine

St. Ann's Altar Society of St. Joseph Catholic Church is planning a bus trip Saturday to the Black Madonna Shrine in Eureka, Mo. Final arrangements were made at a meeting of the society last week at the church.

Mrs. Margaret Minzes, president, was in charge and reported on activities at a convention she attended in Decatur accompanied by Mrs. Mary Pastain, Mrs. Ann Pieper and Mrs. Anna Mokri.

Mrs. Pieper was appointed to arrange a Christmas party for Dec. 12 at Charlie's Restaurant and Mrs. Minzes announced a Day of Recollection will take place Oct. 25 at St. Mathew's Church in Alton, starting at 9 a.m.

During the social hour the birthdays of Mesdames Sarah Downs, Toni Dolosic, Josephine Vangel, Anna Kuruz, Catherine Wiese and Elizabeth Mehelic were observed.

Mrs. Cloline Mosby headed a committee which decorated the dining tables in Halloween and fall colors and served refreshments following games.

The society will next meet Nov. 13.

Shower honors new mother

A cradle shower for Mrs. Thomas (Bonnie) Grimes was given last week at the home of Mrs. Sandy Mansfield, 2719 Iowa St.

Games were played and refreshments were served the guests.

The honoree and her husband became the parents of their second son, Bryan Thomas, on Oct. 6. The infant was born at St. Elizabeth Hospital. He weighed four pounds, five ounces.

Mr. and Mrs. Grimes reside at 2641 Benton St. They also have a 12-year-old son, John.

Grandparents are Mr. and Mrs. Lester Grimes of Granite City and Mrs. Evie Owens of Venice.

Attending the shower were Mesdames Dorothy Hayes, Vi Harris, Earline Cook, Carolyn Stephens, Lorraine Grimes, Carrie Murphy, Sadie Joyce, Bea Harvey, Ruth Waggoner, Irene Turner.

Mesdames Marlene Waggoner, Edna Ritz, Emma Dillman, Evie Owens, Jean Byrd, Shirley Carlton, Lynn Joyce and daughter, Ann, Misses Joyce Ousley, Sarah Christian and Kathleen Foley, all of the Quad-Cities; and Mrs. Marge McRay of St. Louis.

William Heils name twin sons

Mr. and Mrs. William Heil, 2622 Highway 3, Granite City, are announcing the birth of twin sons on Oct. 9 at St. Luke's Hospital in St. Louis.

The infants have been named Craig Edward, who weighed five pounds, five ounces, and Keith Edward, whose weight was five pounds, nine ounces.

Mrs. Heil will be remembered as the former Sharon Poole, a daughter of Mr. and Mrs. Otha Poole of Madison. The paternal grandparents, Mr. and Mrs. Fred Heil, also reside in Madison.

SCIENTIST BORN

Evangelista Torrecilli, the Italian scientist who discovered the principle of the barometer, was born at Faenza on Oct. 15, 1608.

FREE TOUR LITERATURE
AT HOLIDAY SERVICE

PREGNANT . . .
and Distressed?
who cares?
CALL BIRTHRIGHT
of Quad Cities
877-6912

KOZYAK'S
2600 NAMEOKI ROAD
Open 8 til 8 — Sat. 8 til 5:30

PEACHES
HUNT'S
TWO CAN LIMIT
HALVES or SLICED IN SYRUP
GIANT 2½ Can
39¢

WIENERS
MAYROSE "ALL MEAT"
1-lb. Pkg.
99¢

COFFEE
MANHATTAN ALL GRINDS
1 lb. Can
89¢
(1 Limit—More than 1 Can . . . each $1.09)

PORK CHOPS
FIRST CUTS . . . . . lb.
$1.09

HUNTER LINK
POLISH SAUSAGE lb. $1.29

SAVE 41c — SWANSDOWN
CAKE MIXES. 3 Boxes 88¢

SAVE 40c a lb. — OSCAR MAYER
"TINY LINK" PORK SAUSAGE
lb.
$1.29

CHILDREN'S SPECIAL
LIVING BIBLE
$4.95
HEADQUARTERS FOR
• Bibles • Sacred Records
• Gifts • Greeting Cards
Christian Literature
ALTON BIBLE and BOOK STORE
2000 E. Broadway, Alton
Telephone 462-6835

THE NAMEOKI PRESBYTERIAN CHURCH
"The Church that Cares"
1700 Pontoon Rd.
9:30 a.m. Sunday School
10:30 a.m. Morning Worship

In observance of
Veterans Day
Our business offices will be closed Monday, October 22.
If you need to talk with someone about your telephone service, or have questions about a phone bill, contact your Southwestern Bell service representative today.
Southwestern Bell

SCHOOL LUNCH MENU

GRANITE CITY

Senior and Junior Highs

Tuesday—Mighty Mo sandwich, French fries, apple cobbler.

Wednesday—Ham and beans, hot cornbread, slaw, cherry gelatin.

Thursday—Pizza pie, buttered corn, tossed salad, applesauce cake.

Friday—Manager's choice.

Monday—Chili with crackers, peanut butter sandwich, ice cream cup or peach upside down cake.

Elementary Schools

Tuesday—Beef, mac, tomato bake, hot buttered biscuits, cabbage salad, vanilla rice pudding.

Wednesday—Chili and crackers, peanut butter sandwich, cherry cobbler.

Thursday—Manager's choice.

Friday—Tomato soup, peanut butter sandwich, potato chips, cherry cobbler.

Monday—Hamburger on bun, French fried potatoes, buttered green beans, strawberry gelatin.

MADISON

Tuesday—Hamburger gravy, whipped potatoes, buttered peas, deviled egg, chocolate cake.

Wednesday—Beans and ham, slaw, cornbread, gelatin.

Thursday—Barbecue luncheon meat, potato salad, spinach, apricots.

Friday—Baked fish, green beans, tomatoes, buttered corn, cookies.

Monday—Salisbury steak and gravy, whipped potatoes, green beans, applecrisp.

VENICE

Tuesday—Hot dog, baked beans, celery sticks, dessert.

Wednesday—Beef stew, cornbread, apple sauce.

Thursday—Salisbury steak, whipped potatoes, creole green beans, gelatin.

Friday—Tuna bake, corn, cake.

Monday—Hamburger gravy, whipped potatoes, corn, cake.

PAROCHIAL

St. Margaret Mary

Tuesday—Hamburger, French fries, pickles, carrots, apple crisp.

Wednesday—Sloppy Joe on bun, buttered corn, celery and carrot sticks, chocolate pudding.

Thursday—Beef stew, buttered rice, green beans, biscuits, lettuce, fruit.

Friday—Fish, French fries, buttered peas, slaw, gelatin.

Monday—Orange juice, ravioli, buttered corn, salad plate, cake.

Sacred Heart

Tuesday—Hamburger gravy, mashed potatoes, buttered peas, beets, cake.

Wednesday—Wiener, pork and beans, celery and carrot sticks, apple sauce.

Thursday—Baked turkey and gravy over rice, slaw, cranberry sauce, peaches.

Friday—Scrambled eggs, oven fried potatoes, lettuce gelatin.

Monday—Half day of school, no lunches to be served.

St. Elizabeth

Tuesday—Hamburger on bun, French fries, sliced pickles, fruit.

Wednesday—Sloppy Joe, buttered potatoes, green beans, cookies.

Thursday—Chicken and noodles, salad, corn, apple sauce cake.

Friday—Hot fish on bun, buttered noodles, apple sauce.

Monday—Hot dog on bun, baked beans, pickles, fruit.

St. Mary's

Tuesday—Sloppy Joe with cheese on bun, corn, potato chips, gelatin.

Wednesday—Chili with crackers, peanut butter sandwich, cake.

Thursday—Spaghetti with meat sauce, tossed salad, pudding.

Friday—Vegetable soup, grilled cheese sandwich, cookies.

Monday—Hot dog on bun, corn, whipped potatoes, cake.

Cruse-Patterson wedding

Miss Kathleen Renee Patterson, a daughter of Mr. and Mrs. Edwin E. Patterson Sr., 3266 Franklin Ave., and Mark Alan Cruse, son of Mr. and Mrs. Floyd Cruse, 2900 Myrtle Ave., were united in marriage in an evening ceremony Oct. 5 at Calvary Baptist Church.

The Rev. Alfred Slayter performed the double ring candlelight ceremony at 7 o'clock. Nuptial selections played prior to the arrival of the wedding party were "I Believe," "Colour My World" and "Take My Hand."

For her wedding, the bride chose a white organza gown, fashioned with a molded bodice, featuring a high neckline accented with Venise lace motifs. The long full sleeves and cuffs were appliqued with floral lace.

A wide band of lace marked the waist and deep ruffled flounce bordered the skirt hem, extending into the full sweep train.

A lace profile headpiece secured a triple tiered veil of bridal illusion and she held a white Bible topped with white carnations, lily of the valley and ivy.

Maid of honor Miss Sharon Brown wore a royal blue velvet dress enhanced with white Venise lace on the bodice, collar and cuffs.

Her bouquet was an arrangement of blue and white carnations.

Carol and Gary Patterson, a sister and brother of the bride, served as the flower girl and ringbearer. She was dressed in a white organza over taffeta frock made with short cap sleeves of lace embroidery and eyelet. The full hoop skirt was caught up in the front with a silk organza flower and she carried a white basket filled with red rose petals.

The groom chose his brother, Jeffery Cruse, as best man. David Patterson, a brother of the bride, and Pat Harper seated the guests.

MR. AND MRS. MARK CRUSE. They were married at Calvary Baptist Church in a candlelight ceremony. The bride is the former Miss Kathleen Renee Patterson, a daughter of Mr. and Mrs. Edwin Patterson Sr., 3266 Franklin Ave. (Markuly Photo)

A reception was held in the church fellowship hall immediately following the ceremony.

The newly married couple is residing at 2902 Myrtle Ave., following a wedding trip to Tan-Tar-A in the Missouri Ozarks.

A graduate of Granite City High School and Southern Illinois University at Edwardsville, the former Miss Patterson is a kindergarten teacher at Niedringhaus School.

Mrs. Cruse also was graduated from Granite City High School. He is employed at Granite City Steel Co.

Twirlers win trophies

Local baton twirlers participating in the Miss Majorette of Mid-America contest last week in Eureka, Mo., captured first place trophies in several categories.

Rhonda Sue Mikulas, 6 years old, won first place trophies in advance fancy, advance basic strut, advance two-baton and advance parade marjorette.

MARK GRASSO

She also earned three 2nd place awards and a 3rd, 4th and 5th place awards to compile a total of 38 points in overall competition and take the 4th place runner-up position in the Miss Majorette contest.

The Mikulas youngster also won the high point intermediate twirling trophy, competing against twirlers up to 17 years. She is the daughter of Mr. and Mrs. Paul Mikulas of Granite City and attends St. Joseph Parochial School. Her twirling instructor is Cheryl Blackmore of St. Ann, Mo.

Students of the Sharold Yount School of Baton in Granite City entered in the contest were Mark Grasso, 9, who placed first in solo in his division, and his sister, Lorinda, 10, who earned a fifth in solo. Their parents, Mr. and Mrs. Gerald Grsso, live at 29½ Kaseberg Park.

A cousin of the Grasso children, Jo Hensley, 13, of Granite City, received a fourth place award in solo.

RHONDA MIKULAS

READY MIX CONCRETE
CALL LYBARGER
452-3107 or 452-6180

METROPOLITAN
LIFE INSURANCE CO.
3703 Nameoki Rd.
Granite City
Phone 876-1573

5 generations at Whitehead reunion

Five generations of the Whitehead family were among those attending a gathering at the home of Mrs. Beulah Whitehead of Granite City.

The generations were represented by Mrs. Whitehead; her great-great-granddaughter, Kristi Gail Bennett; David Bennett, the infant's father; Roy Whitehead of Dover, Tenn., the great-grandfather and Mrs. Edna Bennett, the child's grandmother.

PREGNANT?
PROBLEM?
Call
BIRTHRIGHT
877-6912

SAVINGS UP TO 25%!
On Homeowners Insurance
Call . . .
GITCHOFF AGENCY
FOR YOUR INSURANCE NEEDS
452-3119 877-2006
Between the two Banks on Edison Ave.

Library friends to show antiques

Something for every antique lover will be available Oct. 20-21 at the fourth benefit Antiques and Decorator Show sponsored by the Friends of Lovejoy Library at Southern Illinois University at Edwardsville.

Twenty-five dealers from Illinois and Missouri will display early pine, primitive, Victorian and country furniture; jewelry; French, German, English and oriental china; glass and clocks; early paper Americana; tinware; trunks; porcelains; lamps and oil paintings.

Mrs. Stephen Stimson, executive secretary of the Friends of Lovejoy Libarry and manager of the show, said one dealer specializes in old quilts and coverlets.

Steel engravings and etchings from the early 1800s on and a number of books will be available at the show, to be held in the University Center ballroom at SIUE Saturday from 11 a.m. to 9 p.m. and Sunday from noon until 6 p.m.

The Friends will operate a boutique in the lounge of the ballroom, featuring handmade and home preserved items, as well as Boston ferns and notepaper especially designed to be sold by the Friends. Light foods will be available.

George Smyth, a graduate student in pottery at SIUE, will have some of his works for sale and will be on hand to take orders.

Tickets for adults can be obtained in advance at the Friends of Lovejoy Library office for $1. At the door they will be $1.25. Children under 13 will be admitted free when accompanied by an adult. A ticket entitles the bearer to attend either or both days.

Free parking will be available in lots behind all campus buildings from noon Saturday through Sunday.

Glenview & East Granite

MRS. DORIS STOTZ
2571 Hodges Avenue
876-8044

NEIGHBORHOOD GIRL SCOUT LEADER DINNER

Neighborhood Three Girl Scout Leaders held their annual pot luck dinner at Wilson Park last week. The chairman, Mrs. Doris Stotz, announced the appointment of two officers, Mrs. Nancy Wickham, troop organizer for Marshall School, and Mrs. Gen Hellrich, consultant for Quad-City special education Junior Troop 245. Leaders of the troop are Misses Ebby Knebel, Phyllis Barnes and Nancy Hodge, who are assisted by several senior scouts.

The chairman reviewed the fall calendar and encouraged leaders and a representative to attend a River Bluffs Council dinner meeting at the K of C Hall in Fairview Heights on Oct. 29.

Also discussed was recognition of tenure at the "leaders' night out."

It was noted that troops will turn in Dimes For Daisy donations to Mrs. Stotz at the end of the month or at the next scheduled meeting Nov. 6 at St. John's United Church of Christ at 9:30 a.m.

Mrs. Pat McKee will be in charge of a districtwide fellowship dinner later this year.

Mrs. Stotz explained new registration forms and announced that a pre-registration session will be conducted prior to March by the neighborhood service team.

Others attending were Mesdames Pauline Bell, Pauline Schank, Joan Oram, Barbara Blackburn, Alice Curless, Annette Scrum, Marge McQuaide and Barbara Walker and Miss Juanita Oram.

Birthday Cards
And
CARDS FOR
ALL OCCASIONS
HALLMARK & GIBSON
QUALITY CARDS
GRAHAM'S
BOOK STORE
Niedringhaus and Delmar

JOSEPH . . .
CHANGED ME . . .
Joseph and his staff are so expert at . . . styling Wigs, Wiglets and Falls . . . that I just HAD to have one!
Appointments not always necessary
OPEN 'TIL 9:00
JOSEPH'S
876-9939 2038 GRAND | 876-9332 2500 STATE

FREE TOUR LITERATURE
AT HOLIDAY SERVICE

OPEN MON., TUES., WED. 'TIL 7 P.M.
THURS., FRI., SAT. 'TIL 8:30 P.M.
Cohen's
2301 ILLINOIS AVE.
876-8374
WHERE MA SAVES PA'S DOUGH
DON'T FORGET
DOUBLE EAGLE STAMPS
EVERY TUESDAY

PURE BEEF
GROUND BEEF
10-Lb. Pkg. lb. 89¢
MELLOW KRISP
SLICED BACON
$1.09 lb.
OSCAR MAYER — ALL BEEF
WIENERS . . . lb. $1.19
U.S. GOVT. INSP. GRADE A
FRYERS . . . lb. 44¢
CHAPMAN'S ICE MILK . . . . Half Gal. 59¢
RALSTON FROZEN SANDWICHES 5 pkgs. $1
COOK BOOK BREAD 4 16-oz. Loaves $1
ASSORTED COOKIES 3 Pkgs. $1
— MIX OR MATCH —
BALLARD BISCUITS . . . . . 4 8-oz. Cans 59¢
SCOT FARM AMERICAN CHEESE . . . . . 12-oz. Pkg. 79¢
FLAVOR-KIST Oyster Crackers . . Pkg. 39¢
BIG JOHN DINNERS . . . . . Pkg. 59¢
BETTY CROCKER'S NEW FRUIT HELPER . . . . Pkg. 47¢
LAUNDRY BLEACH NOVEL WASH Gal. 49¢
STOKLEY'S GOLDEN CORN 5 303 Cans $1
WE RESERVE THE RIGHT TO LIMIT
BRACH'S PEANUTS - STARS BRIDGE MIX . . . . . 3 Pkgs. $1
SHASTA SODA . . 6 12-oz. Cans 69¢
LONG, GREEN CUCUMBERS . . . . . Ea. 6¢
PUMPKINS 29¢ AND UP
CELERY stlk. 19¢
WASHINGTON STATE APPLES Lb. 29¢

CLIP & SAVE
COMET CLEANSER . . . 14-oz. Can 10¢
1 limit with coupon and additional $2.50 food purchase excluding tobacco products. Limit 1 coupon per family!
COHEN COUPON
Expires Saturday, Oct. 20, 1973. 4-3

CLIP & SAVE
MILK FLAVORING P.D.Q. . . . . 12-oz. Jar 39¢
1 limit with coupon and additional $2.50 food purchase excluding tobacco products. Limit 1 coupon per family!
COHEN COUPON
Expires Saturday, Oct. 20, 1973 15-3

CLIP & SAVE
Grape Nuts. 18-oz. Box 49¢
1 limit with coupon and additional $2.50 food purchase excluding tobacco products. Limit 1 coupon per family!
COHEN COUPON
Expires Saturday, Oct. 20, 1973 10-3

CLIP & SAVE
FAMILY SIZE CHEER $2.59
1 limit with coupon and additional $2.50 food purchase excluding tobacco products. Limit 1 coupon per family!
COHEN COUPON
Ecpires Saturday, Oct. 20, 1973 SL50-3

CLIP & SAVE
KING SIZE JOY. . . . . 49¢
1 limit with coupon and additional $2.50 food purchase excluding tobacco products. Limit 1 coupon per family!
COHEN COUPON
Expires Saturday, Oct. 20, 1973 SL25-3

CLIP & SAVE
HUNT'S SNACK PAKS . . . . 49¢
1 limit with coupon and additional $2.50 food purchase excluding tobacco products. Limit 1 coupon per family!
COHEN COUPON
Expires Saturday, Oct. 20, 1973 10-3

CLIP & SAVE
DAYTIME PAMPERS . . . . Box of 30 $1.29
1 limit with coupon and additional $2.50 food purchase excluding tobacco products. Limit 1 coupon per family!
COHEN COUPON
Expires Saturday, Oct. 20, 1973 20-3

CLIP & SAVE
FACIAL TISSUE PUFFS . . . 3 200-ct. Boxes 79¢
1 limit with coupon and additional $2.50 food purchase excluding tobacco products. Limit 1 coupon per family!
COHEN COUPON
Expires Saturday, Oct. 20, 1973 15-3

THIS WEEK'S SPECIAL!
PLAIN DRESSES . . . 99¢ ea.
PLAIN
COMPARE — EVERYDAY LOW PRICES
SUITS DRESSES LONG COATS $1.49 ea.
SLACKS SKIRTS SWEATERS . . 79¢ ea.
PROFESSIONALLY Dry Cleaned, Sized and Finished
EAGLE STAMPS AT PLANT 2209 Madison Ave. 451-9841
Albright CLEANERS
Cash 'n Carry Only Sat. Close at 4 P.M.
Fehling At Nameoki Rd 877-5523
Shirts Laundered 30¢ ON HANGERS WITH DRY CLEANING

Editorial page

Comment and analysis

Granite City Press-Record

PUBLISHED MONDAY AND THURSDAY
By Granite City Press-Record, Inc.
1815 Delmar Ave., Granite City, Ill. 62040
876-2000

PUBLISHER
C. E. Townsend

GENERAL MANAGER
Paul Halbert

EDITOR
Wm. F. Winter

Member
Southern Illinois Editorial Association
Illinois Press Association
National Newspaper Association
International Conference of Weekly Newspaper Editors

A Post Corporation Newspaper

Fifteen cents per copy. By mail to Granite City Rural Route, $14.40 per year, first and second zones, $16.20 per year; third zone, $16.60 per year; fourth zone, $17.30 per year; fifth zone, $18.00 per year; sixth zone, $18.60 per year; seventh zone, $19.20 per year; eighth zone $19.70. Six months, one-half annual rate. Servicemen—$8.10 per year; $4.05 for 6 months—Anywhere in the world

October 15, 1973

Particularly in its leaders, the public has a right to expect, demand total adherence to the law, including the handling of political gifts

Greed and a desire to live well beyond his legal income have caused Spiro Agnew to be forced from the second highest office in the land, an unprecedented occurrence.

Now that allegations of unreported financial transactions are admitted to be true, the sorry episode engenders extreme disappointment. But the widespread disgust over such low conduct by such a high official is tempered by rejoicing that truth and justice have finally emerged triumphant.

It will be vital that Congress closely scrutinize the past of House Minority Leader Gerald Ford; he has been chosen by President Richard Nixon as the 1973-76 vice-president, subject to Capitol Hill approval.

Mr. Nixon himself is under income tax investigation as well as remaining a central figure in the Watergate scandal probe, and it is conceivable that the Agnew successor could become the nation's chief executive, himself then choosing still another vice-president.

We heard Mr. Ford deliver a talk and answer questions at a meeting in Washington several years ago and concluded then that he seemed extremely competent. The one potential flaw we are aware of is mentioned in a widely-read book, "Washington Payoff," in which financial dealings involving excessive campaign funds are alleged.

But the guessing now is that satisfactory answers will be provided and that the vacant post will be filled within a week or two. As a result, Cong. John Anderson of Illinois may become the next House Republican leader.

Because Illinois has had more than its share of state governmental corruption, there may be some hesitation to criticize the Maryland political climate, but from this distance it seems especially unsavory.

The clear moral is that regardless of one's station in life, there is no acceptable alternative to full adherence to the law—the spirit as well as the letter.

Especially in those they have selected to serve as leaders—as shapers and administrators of government policy—citizens have every right to expect and demand total respect for and unwavering adherence to the rule of law.

Blue law on drive-in hours not necessary to control peace disturbances

An ordinance prepared for Granite City Council consideration would require drive-in restaurants to close at midnight. A brief discussion at the Oct. 1 meeting said the proposed law is aimed at curing "trouble at one place."

Viewed strictly from a consumer standpoint, it would be convenient if all types of businesses were open day and night. From a practical standpoint, this is not possible.

But we question whether the government could or should limit the hours of such a fundamental activity as the serving of food, particularly in a community where shift work exists.

What is not being said openly is that the drive-in may be a gathering place for people, some of whom then or later become involved in disturbances or other violations.

Regardless of whether this is the case, we recall past gathering points that had nothing to offer other than parking space, and we doubt that parking lots are going to be outlawed. That problem passed, and so will this one.

Without minimizing the problems faced by police, it would seem there are adequate legal powers to fight most breaches of the law while simultaneously permitting lawful services to be rendered.

United Way, like Israel drive, easy if givers feel they are part of it

With all the problems faced by the Tri-Cities Area United Way in recent years, it might initially seem an added burden that Mideast strife has caused an October special Israel fund drive which is consuming some of the attention of Quad-Cityans.

While war is always tragic, the drive is a timely illustration that virtually any campaign can be successful if the public's heart and soul are behind it.

Vast sums were needed almost overnight for Israel after it was invaded by Arab nations a few days ago. And just such vast amounts were contributed amid comments like "People I know are suffering there" and "The need is so obvious that I'll give everything I have and go into debt if necessary."

Without attempting to equate two very different fund-raising efforts, it nevertheless seems apparent that the common denominator of all successful financial campaigns is "involvement." If those asked to give feel close identity with those who are in need, all obstacles to attaining the drive goal can be overcome.

Nothing can stand between Quad-Cityans and successful United Fund solicitation this month if they clasp it to their hearts and say, "People I know are in need. I'll do everything that is necessary to meet that need."

League provides jobs, counseling, leadership training, health services

One of a series on United Way agencies:

With a volunteer board and two full-time staff members, a professional and an administrative clerical employe, the Urban League of Madison and St. Clair counties has:

Brought an additional $326,600 into the community through a job placement program, meaning more and better food and clothing for children.

Sponsored sickle cell detection programs which promise to save the lives of many children.

Provided educational counseling and guidance to 268 youths, motivating them to stay in school, study and prepare for satisfying careers.

Contributed to the resolving of social disorder in Alton. Sponsored a summer student program which developed youth leaders and guided them into accepting responsibility for working to resolve community problems.

Filled 250 requests from other agencies and organizations for information and helped in the solution of problems. Placed 160 persons in meaningful jobs, new or upgraded.

Co-hosted a National Urban League Conference which attracted over 4,000 people to the greater metropolitan area.

Utilized a federal grant of $2,442 to finance a short term drug abuse education program. And rendered service to the Governor's Advisory Council on Vocational Education.

President: Gene Graves

Executive Director: Edward B. Smith

Address: Murphy Bldg., Suite 428, 234 Collinsville Ave., E. St. Louis, Ill. 622201

Telephone: 274-1150 or 874-3305

Winter wonderland

By BILL WINTER
Editor,
Press-Record

Industry topics—shortages, regulations, product quality

"Oblong Girl Marries Normal Boy."

That kind of headline, which could only happen in Illinois, is avoided because of the confusion it would cause.

It is mentioned here because it showed up Thursday night at Sunset Hills Country Club as part of a musical presentation, "Illinois People."

The Concert Chorale of Southern Illinois University at Edwardsville utilized it while entertaining at the 1973 annual meeting of the Southwestern Illinois Industrial Association.

Written by Earl Robbins for the 1968 Illinois sesquicentennial but never actually performed, "Illinois People" was given its debut Thursday night.

Only a portion was sung by the Concert Chorale. It was enthusiastically received, and the gathering is looking forward to perhaps hearing more of it later from Dr. Leonard Van Camp's talented student vocalists.

The part which was presented features names of Illinois cities, and the Chorale members have taken pains to learn the exact pronunciations.

Robbins, who subsequently wrote the Three Dog Night's hit song, "Black and White," was unable to provide a pronouncing guide because he is a Californian.

The musical conclusion was that "We're Proud to be Illinois People." Everyone who heard the inspiring music agreed completely with that thought.

The occasion provided a chance to renew acquaintances with two former Quad-Cityans promoted to higher level positions elsewhere, A. P. Steinhauser of American Steel Foundries and Paul Kemp of A. O. Smith Corp.

The guest speaker, John M. Marco, acting director of the Illinois Environmental Protection Agency, discussed "An inside view of the EPA."

Marco stressed the state's preference for negotiation rather than litigation, since it feels this will achieve faster progress in curbing pollution.

Dr. Donald F. Cairns, a Granite City Steel Co. vice-president, heads the SIIA as board chairman. Quentin F. Hopkins, Laclede Steel Co., is president.

Vice-presidents are Paul H. Kelly, A. O. Smith Corp. plant manager here, and Dwight Ruyle, vice-president of the Peavey Company Flour Mills.

Secretary Thomas D. Schwartz, Alton Box Board Co., is SIIA secretary and Al Zamarione, Nesco Steel Barrel Co., controller, is treasurer.

Officers for the next year are to be elected in November.

The 11 directors for 1973-74 announced Thursday night are Dr. Cairns, Kelly, Ruyle, Schwartz, Mitchell B. Milonski, local American Steel Foundries works manager, Frank K. Webb, Amoco Oil Co. refinery manager, Vice-President John McCammon Jr. of Laclede Steel Co., Brass Group President E. W. Ruhe of Olin Corp., W. P. Trowbridge, Owens-Illinois plant manager, E. A. Ballman, Shell Oil Co. refinery manager, and Rudolph Sabatino, NL Industries, Inc., regional manager.

Retiring directors are Lester R. Salem, transportation services manager of Illinois Terminal Railroad Co., Roger A. Higgins, Nestle Co., Inc., plant manager, G. E. Burkhart, Clark Oil & Refining Corp. refinery manager, Dale Fahrendorf, Lipsett Steel Products Co. vice-president, K. Mardick of NL Industries and J. D. Streett, St. Louis Slag Products Co. president.

Member company representatives also include: Airco Industrial Gases, Charles R. MacFarland, operations manager; Air Products & Chemicals, Robert J. Walsh, district manager; Chemetco, Denis Feron, president.

Diversified Industries, Inc., Sam Fox, president; Duncan Foundry & Machine Works, Sam W. Duncan, president; Federal Mettallurgical Division, James Sertich, manager.

Hyman-Michaels Co., Fred Francis, assistant vice-president; International Mill Service, Bert Schultz, superintendent; Jennison-Wright Corp., Gus Carver Jr., plant superintendent; Mississippi Lime Co., Eugene St. Peters, executive vice-president and treasurer; and Ronald J. Winkler, Union Electric Co. district manager.

J. Philip Redick, executive director, gave the following history and comment on SIIA:

"On March 9, 1973, the Southwestern Illinois Industrial Association officially came to existence. This new organization was made possible through the dedication of the merger committee drawn from the membership of the Alton District Manufacturers Association and the Manufacturers Association of the Tri-Cities.

The committee comprised of Donald F. Cairns, Granite City Steel Co., Edward A. Ballman, Shell Oil Co., Quentin Hopkins, Laclede Steel Co., John McCammon, Laclede Steel, Thomas Schwartz, Alton Box Board Co., and Richard Lich, General Steel Industries, labored for many months, resolving differences of opinion and honing policies, concepts and ideas.

The culmination was a new constitution and by-laws, unanimously adopted by the combined membership of the two organizations.

"Under the articles of consolidation, members of the boards of directors of the ADMA and the MATC served on the first board of directors of the SIIA until October 1973.

"A new board, with the membership reduced from 18 to 11, will be elected yearly at the annual meeting in October. Officers will be elected at each November board meeting.

"On April 1, 1973, offices in Alton and Granite City were closed and the SIIA moved into its new headquarters at 400 South Main St. (Amoco Administration Building), Wood River. Working closely with the board of directors, the executive director started working on priorities and goals.

"Today we face an identity crisis. Concepts and institutions we grew up with, obeyed and loved, are slowly being toppled or vilified. Previous generations, dissatisfied with the times, often resorted to war, but this option is no longer feasible.

"Up until several years ago man generally found the earth an unlimited source of supply for his needs. Be it raw materials or space or water or energy, we only had to "turn the tap" and everything was available.

"Statisticians now fight over how many years of supplies we have left, but regardless of which set of numbers we use, one thing is absolutely clear. Sooner or later the "tap" will run dry.

"Industry must still be concerned with making a better product, more efficient operations, and profit. But it must also take charge of solving the problems of shortages that now are beginning to face us with recurring regularity.

"If industry does not take the initiative, today's governmental regulations will seem minute compared to those of the future.

50 Years Ago

Check rumors of gambling

OCTOBER 15, 1923

The October term of the Madison County Circuit Court convened, with Judge Gillham calling for the present grand jury to investigate persistent rumors that gambling may be going on in Madison and Venice.

25 Years Ago

DeMolays attend state meet

OCTOBER 15, 1948

Representatives of the Granite City Chapter, Order of DeMolay, attending the state DeMolay meeting in Springfield were Master Councilor Marlyn Kruescheck, Roman Emde, Richard Baumeyer, William Hoelscher, James Fisher, Robert Gehlert and James Baumberger.

Time proves soundness of decision by Congress to await court action on former Vice-President

It's time to beat 'The System'

Wall Street Journal—Spiro Agnew's downfall was rooted in a pattern of petty graft that has been all too common in state houses, city halls and county court houses around the country for many years.

The depth of the corruption varies with locality but in some states—Illinois, Texas, New Jersey and Nevada are examples that first come to mind—revelations and suspicions of it have been frequent enough to create public cynicism toward state and local government.

That, no doubt, has played some considerable role in undermining the states' role in the federal system, causing an unhappy public to look to Washington for better, more honest servants.

Now that the stain has spread so heavily into Washington itself it is high time to see what further remedies can be applied to the sources of the stain in those out-of-the-way places like Annapolis, Carson City or what have you.

But it is certainly no time to despair, because the bringing to justice of Spiro Agnew suggests that ways finally have been found to get at lower level corruption.

We hope that state and local politicians who aspire to higher office—or even aspire to stay out of jail—have been put on notice by the Agnew case.

In the wake of the Watergate case and now Mr. Agnew's downfall, there is reason to believe that higher standards of political conduct will be enforced.

With public concern growing, there will be increasing scrutiny of business dealings by politicians, the award of public contracts and so on.

More significantly, perhaps, the Agnew case makes clear that the Justice Department has new tools for doing this job.

Ironically, the provisions of the Organized Crime Control Act of 1970 were backed by Mr. Agnew's law-and-order line and opposed by those who now most celebrate his downfall.

But it is now clear that these tools can be used effectively against a range of criminal acts that is considerably broader than the activities of the Mafia.

The targets can also include gentlemanly crimes of governors, county commissioners, planning board members, engineering contractors, real estate developers and other respectable looking gents in business suits.

The Agnew case, for example, might never have come under federal jurisdiction if the Crime Control Act had not made plotting to obstruct state law a federal crime.

And while the act's immunity provisions were apparently not fully used to get testimony against Mr. Agnew, the plea-bargaining that did take place was in the same spirit: By ratting on the Vice President, the witnesses will get off easier than they might have otherwise.

These provisions are highly controversial and will in fact have to be watched in the future.

But for the moment, the point we would make is that an attack on state and local corruption, if it is conducted judiciously and without political partisanship, can be highly valuable to the national policy.

We suspect that a good many of those people who have become enmeshed in the kick-back system would agree with that—assuming of course that they escape detection of their own past crimes.

The testimony released by Mr. Richardson contained hints that some of the men who made payments to Agnew did so with strong feelings of guilt and remorse.

An overwhelming majority of public works contractors and other businessmen who deal with governments would, we suspect, much prefer it if they could safely avoid demands for bribes or competition from aggressive bribers.

The public has a responsibility in this matter as well, however.

Salaries of public officials should be kept competitive with those of private executives who shoulder similar responsibilities.

We don't excuse Agnew on the basis of his claim that he was under-paid as a $25,000-a-year governor.

But neither can we be very admiring of a Maryland system, or that of any other state, that pays its chief executive a quarter of the sum paid a corporate executive with similar or even fewer responsibilities.

Every level of government would be better off with fewer, better-paid executives to accompany a reduced tolerance for corruption.

We are not naive enough to think that corruption can be entirely rooted out of government at all levels.

But we would like to hope that a turning point has been passed and that the turning has been dramatized by the Agnew case.

And we would like to think that the Agnew case is causing a great deal of introspection in all the nation's state houses, city halls and county court houses this week.

Dishonesty catches up with Agnew

Edwardsville Intelligencer — "To climb so high and then to fall so far — it's a shame. But he should have known right from wrong. And if he hadn't done wrong, he wouldn't have resigned."

That's how the waitress in one Downstate Illinois dinner put it as she served a hamburger with an eye on the television news.

Her attitude sums up the mixed emotions of sympathy, shock and betrayal that most Americans felt Wednesday when they learned Spiro Agnew had resigned the vice presidency.

Whatever evidence the Justice Department may have possessed but not used, the admissions Mr. Agnew made were serious.

He conceded that he received payments from state contractors while governor of Maryland, but had not reported them as taxable income.

And he admitted that those who made such payments were awarded state contracts.

There is no way to excuse such conduct, particularly from a man who could have become president at any moment and had future designs on the office.

Even so, there is an element of tragedy in the incredible political rise and fall of Spiro Agnew.

Selected as a running mate by Richard Nixon in 1968 in good part because Mr. Nixon felt an obscure partner on the ticket with him made political sense, Mr. Agnew found himself quickly in a headier atmosphere than he had ever dreamed could be his lot.

He served his president loyally for five years, faltering only when his ambitions may have gotten the better of him during the Watergate of Richard Nixon's discontent earlier this year.

Then his five years in the sun turned into a nightmare. Caught in a net of leaks and innuendo from within the Nixon administration, he was cast into the pit of scandal.

He seemed from that point on to understand he was doomed. He writhed in search of a polite way out of his plight, then fought back in anger, then retreated, but finally succumbed to the inevitable.

As is just and proper, Spiro Agnew found he had to face up individually and publicly to acts he had committed privately that could stand neither the light of day nor the test of law.

Whatever tragedy there was in his political fortunes, there is no tragedy, but rather an element of hope, in the fact that his transgressions against the law and the public trust caught up with him.

Most public figures, even those who have not so blatantly violated the law, know that the financing of political careers is a murky, degrading and often even sordid area of public life.

Some with political ambitions want to make a personal financial killing and revel in the opportunities the prevailing values of the system give them.

But most simply know they have to raise the money for expensive campaigns and try to do it as honorably as they can, hoping that the necessary ethical compromises and returning of favors do not catch up with them.

Almost all of them fear exposure and disclosure.

Because of that, they are caught in a trap that may not be of their making, but that only they can undo.

The agony of Agnew today will remain the agony of the nation for years to come unless political candidates at a minimum begin to hold themselves more responsible to the letter of the law and to a more rigorous standard of ethics for public life.

They should do that for their own sake, as Agnew surely must now realize.

It is important that they do it for the country's sake.

Democratic procedures and processes ultimately depend on a basic level of public confidence in elected officials. That confidence today is dangerously low.

Miss Karen Nizinski and Gregory Pusczek are wed

Miss Karen Nizinski and Gregory Pusczek exchanged wedding vows in a double ring ceremony on Oct. 6 at St. Mary's Roman Catholic Church in Madison.

Officiating at the 2 o'clock service was the Rev. Sylvester Micek before an altar banked with arrangements of fall flowers.

The bride is a daughter of Mrs. Veronica Nizinski, 813 Lee Ave., Madison, and the late Stanley Nizinski. Mr. Pusczek is a son of Mr. and Mrs. Edward Pusczek Sr. of St. Louis.

Miss Donna Kromraj, a cousin of the bride, presided at the organ and played "The Wedding Song," "Bridal March," "Ave Verum," "On This Day" and "The Wedding March."

The former Miss Nizinski was escorted down the aisle by her godfather, John Svezia. She wore a floor length gown of ivory nylon over taffeta, designed in an Empire style with a high collar of Chantilly lace.

Delicate lace motifs accented the bodice and lace appliques, embellished with pearls, adorned the slightly full skirt and long puff sleeves, fashioned with fitted cuffs. A chapel length train was secured at the waist with a ribbon bow.

Her Juliet crown of Chantilly lace and pearls held in place a shoulder length bouffant veil and she carried a bouquet of white pom pons, carnations and baby breath.

Miss Mary Kromraj and Miss Lynn Svezia, both cousins of the bride, served as maid of honor and bridesmaid, respectively.

Their dresses were created with ivory bodices, trimmed in orange lace and ribbon, sheer full sleeves and formal length orange skirts.

Each attendant carried a cascade of orange carnations, butterscotch and bronze pom pons and wore a headpiece of fresh flowers in shades to match her frock.

Airman Christopher Pusczek served as best man for his brother. Groomsmen and ushers included Gerald Nizinski, a brother of the bride, and Edward and Gary Pusczek, both brothers of the groom.

The bride's mother, Mrs. Nizinski, was attired in a floor length gown of turquoise chiffon over taffeta, complemented with a lace jacket and matching accessories.

Mrs. Pusczek, the groom's mother, selected a long beige colored dress with accessories in the same shade. Both mothers wore cymbidium orchids with stephanotis accents.

Guests were received at a reception held at the Knights of Columbus hall in Granite City. Mr. and Mrs. Pusczek, parents of the groom, hosted a rehearsal dinner in their home.

The newly married couple left for a wedding trip in Ontario, Canada, after the reception.

A graduate of Madison High School, the bride is employed at the Federal Reserve Bank in St. Louis.

Her husband was graduated from McBride High School, St. Louis. He is attending the University of Missouri at St. Louis, where he is a member of Pi Kappa Alpha Fraternity. He also is employed as an auditor at the Federal Reserve Bank.

PICTURE FRAMES: CUSTOM MADE. GC GLASS, 18th & EDISON

MR. AND MRS. GREGORY PUSCZEK, who were married at St. Mary's Roman Catholic Church in Madison. The bride is the former Miss Karen Nizinski, a daughter of Mrs. Veronica Nizinski, 813 Lee Ave., Madison, and the late Stanley Nizinski. (Markuly Studio)

Kathryn Onanian becomes Mrs. Edward Asadorian

Announcement is being made of the wedding of Miss Kathryn Marie Onanian, a daughter of Mr. and Mrs. George William Onanian, 1100 Lawn St., St. Louis, and Edward Gregory Asadorian, son of Mr. and Mrs. Edward S. Asadorian, 2117 Grand Ave., on Sept. 1 at St. James Catholic Church in St. Louis.

The Rev. Thomas Flynn performed the double ring ceremony at two o'clock in the afternoon. Gold vases of white 'mums and ferns decorated the altar. Musical selections played were "The Wedding March" and "Ave Maria."

For her wedding, the bride selected a gown of ivory sata peau designed with a fitted bodice, square neckline and long bishop sleeves enhanced with Venise lace medallions.

Her gathered skirt was bordered with matching lace and swept gently into a chapel train. She wore a mantilla veil secured to a Venise lace headpiece, and she held a bouquet of white roses, pom pons, baby breath and ivy.

Members of the wedding party included Miss Kristine Onanian, a sister of the bride, maid of honor; and Mrs. Janet Hooper, Miss Carol Beaty, the bride's cousin, Miss Melanie Asadorian, the groom's sister, Miss Cindy Russell and Mrs. Mae Krum, bridesmaids.

Their long dresses of sheer organza with apricot and moss green floral print were complemented with natural colored picture hats, trailing moss green ribbons. Each attendant held a bouquet of Wilburn-Abbey roses and baby breath.

The flower girl, Kenarr Petrosian, was dressed in a frock similar in style to the bridesmaids' dresses. She carried a miniature bouquet. She was escorted by Daniel Harris. Patrick Harris was the ringbearer. Both are cousins of the bride.

David Matoesian served as best man. Arthur Asadorian, the groom's brother. Richard Hooper, Charles Vartan, Kevin Newman, John McMillan and Virgil Kambarian, the latter two cousins of the groom, completed the corps of groomsmen and ushers.

A reception was held at the Chip Room Ballroom in St. Louis.

The newly married couple will reside in St. Louis where both are employed. The bride works at Automated Billing Corp. Her husband is an employe of the Hartford Life Insurance Co.

Mrs. Santagato observes birthday

Mrs. Helen Santagato received a decorated cake and a gift from members of the Bunko-Ettes Club in honor of her birthday at a meeting held Thursday evening in the home of Mrs. Julia Portell, 2335 Pontoon Road.

Games were played and those excelling and winning prizes were Mesdames Helen Lipchik, Dorothy Barnett, Helen Santagato, the hostess and Rose Druhe.

A late buffet was served by the hostess to those named and to Mesdames Leona Delaloye, Juanita Blevins, May Ebling, Ruth Partney, Angie Buehler, Florida Batson and Evelyn McCollegan.

Mrs. Barnett invited the club for its next meeting to her home, 3909 Village Lane Apartments.

NATIONAL AWARD for the Mini-Garden Information Center at the Granite City Public Library, sponsored by the Gardenaires Garden Club, was presented Friday to Mrs. Earl Glenn, chairman of the Center, left, by Mrs. Eugene J. Tamillo, state president of The Garden Club of Illinois as the Rev. Roy Baugh, president of the library board of trustees, looks on. (Press-Record Photo)

Gardenaires earn national award

Mrs. Eugene J. Tamillo, state president of The Garden Club of Illinois, Inc., officially presented the Fisher Garden Center Medal, a national award, to the Mini-Garden Information Center at the Granite City Public Library in ceremonies Friday morning.

The Mini-Garden Center has been in operation since March 1970 under the auspices of the Gardenaires Garden Club, which was notified of the honor in May during the national convention in Seattle, Wash.

Special guests attending the presentation other than Gardenaires Club members were Mrs. B. J. Isselhardt, director of District V of the Federated Garden Clubs; Mrs. Stephen P. Shea, state Blue Star Memorial Highway chairman and a member of Winstanley Garden Club of Belleville; the Rev. Roy Baugh, president of the Board of Trustees of the public library, and library board members, Ron Coleman and Lucille Macleod.

Robert Black, librarian; Mrs. Gerald Walters, assistant librarian; Mrs. G. W. Stearns, president of the Graden Study Club; Mrs. William Bradley, president of Cloverview Garden Club, and Mrs. C. E. Eads, president of the Gardenaires Garden Club, all of Granite City.

Members of the honored club who were present included Mesdames Jerry Arbeiter, John Farrell, Mary Kristian, William Long, A. A. Malottki Jr., Abe Shannon, Alex Tarpoff, Earl T. Glenn, local Garden Center chairman, and Mrs. Charles Kohl, District V Garden Center chairman.

Gardenaires were hosts at a private luncheon for Mrs. Tamillo following the ceremonies. A 1 p.m. tea and reception was held at the Community Room in Collinsville, sponsored by the 13 federated garden clubs of District V in honor of the state president.

Mrs. Tamillo spoke on the major programs of the National Council and the objectives of the state federation, followed by informal talks with the individual clubs.

The state officer was the house guest of Mr. and Mrs. Earl Glenn during the weekend. She and Mrs. Glenn, who is the state chairman of the Environmental Improvement Program, left today for Flora, Ill., to attend a District VI meeting where Mrs. Glenn will conduct an all-day workshop on the Sears, Roebuck and Co., nationally sponsored program.

Holiday fashions in Junior Service show

"Fashions for the Holidays" will be the theme of the annual style show sponsored by the Granite City Junior Service Club to be held Sunday, Nov. 4, at 2 p.m. at the Croatian Hall in Madison.

The show will feature 70 fashions appropriate for the holiday season, according to Mrs. Phyllis Grimm and Mrs. Louise Wade, co-charimen.

Clothing for children will be provided by Glik's Department Store. Men's apparel is being furnished by Trattler's Men's Wear and Women's Attire will be presented by Marilyn's House of Fashion.

Tickets costing $2 each are now being sold by Junior Service Club members or may be purchased at the door on the afternoon of the show. Sandwiches and refreshments will be served during the event.

An "old-fashioned" live Christmas tree decorated with handmade ornaments created by club members will be displayed and presented along with other gifts to patrons attending the show, the chairmen advised.

Proceeds from the project will be used to further the club's many charitable programs, including helping needy school children and families during the year and providing scholarships for student nurses. The club also donates funds to the Granite City Scholarship Foundation.

WEBSTER SCHOOL PTA TO MEET TONIGHT

"Early Childhood Education" will be the subject of a program presented by Mrs. Branda Fyfe at Webster School PTA meeting at 7:15.

Plans for the annual "Spook Carnival," set for Friday night also will be discussed and chairmen of various booths will be announced.

Additional Legals on Page 23

CONSOLIDATED REPORT OF CONDITION OF GRANITE CITY TRUST AND SAVINGS BANK OF GRANITE CITY AND SUBSIDIARIES AT THE CLOSE OF BUSINESS ON SEPTEMBER 28, 1973
Published in Response to Call of the COMMISSIONER OF BANKS AND TRUST COMPANIES OF THE STATE OF ILLINOIS

ASSETS		
1. Cash and due from banks (including $ None unposted debits)		$ 3,872,301.97
2. U. S. Treasury securities		10,751,536.06
3. Obligations of other U. S. Government agencies and corporations		3,503,944.82
4. Obligations of States and political subdivisions		6,739,698.99
5. Other securities (including $——corporate stocks)		14,975.77
7. Federal funds sold and securities purchases under agreements to resell		5,500,000.00
8. Other loans (including $——overdrafts)		20,516,731.54
9. Bank premises, furniture and fixtures, and other assets representing bank premises		554,671.38
13. Other assets		481,616.57
TOTAL ASSETS		51,934,477.10
LIABILITIES		
15. Demand deposits of individuals, partnerships, and corporations		12,209,315.35
16. Time and savings deposits of individuals, partnerships, and corporations		24,370,223.18
17. Deposits of United States Government		705,251.42
18. Deposits of States and political subdivisions		8,403,145.41
21. Certified and officers, checks, etc.		286,008.08
22. TOTAL DEPOSITS	$ 45,973,943.44	
(a) Total demand deposits	20,231,051.16	
(b) Total time and savings deposits	25,742,892.28	
27. Other liabilities		1,628,757.22
28. TOTAL LIABILITIES		47,602,700.66
RESERVES ON LOANS AND SECURITIES		
30. Reserve for bad debt losses on loans set up pursuant to Internal Revenue Service rulings)		490,093.92
32. Reserves on securities		380,000.00
33. TOTAL RESERVES ON LOANS AND SECURITIES		870,093.92
CAPITAL ACCOUNTS		
35. Equity capital, total (items 36 to 40 below)		3,461,682.52
37. Common stock-total par value		600,000.00
38. Surplus		1,200,000.00
39. Undivided profits		1,651,682.52
40. Reserve for contingencies and other capital reserves		10,000.00
41. TOTAL CAPITAL ACCOUNTS (items 34 and 35 above)		3,461,682.52
42. TOTAL LIABILITIES, RESERVES, AND CAPITAL ACCOUNTS (items 28, 29, 33, and 41 above)		51,934,477.10

I, J. L. McDonald, Jr., Vice President and Cashier of the above-named bank, do solemnly SWEAR-AFFIRM that this report of condition is true and correct, to the best of my knowledge and belief.
Correct-Attest: J. L. McDONALD

KIRIL J. KIRCHOFF
THOMAS R. REMINGTON
M. D. WALSTON
Directors

State of ILLINOIS, County of MADISON, SS
Sworn to and subscribed before me this 10th day of October, 1973. My commission expires Sept. 11, 1977.
VEDA R. NORTON, Notary Public

CLAIM NOTICE
STATE OF ILLINOIS
IN THE CIRCUIT COURT
OF THE
THIRD JUDICIAL CIRCUIT
MADISON COUNTY,
PROBATE DIVISION
No. 73-P-611

IN THE MATTER OF THE ESTATE OF BERNARD CARUSO, DECEASED.

Notice is given of the death of the above.

Date Letters Were Issued: October 10, 1973.

Administrator: Florence Caruso of 2300 Orville St., Granite City, Illinois.

Attorney: Walker and Williams of Belleville, Illionois.

Claims against the estate may be filed in the office of the Circuit Court, Probate Division, County Courthouse in Edwardsville, Illinois, within 6 months from date of issuance of letters; and any claim not so filed is barred as to the estate inventoried within that period. Also, copies of claims must be mailed or delivered to the administrator and to the attorney.

WILLARD V. PORTELL
Clerk of the Circuit Court
No. 50 34 10 15 22 29

STORM WINDOWS & DOORS
GRANITE CITY GLASS CO.
877-5400

USE YOUR MASTER CHARGE FOR CLASSIFIED ADS
Phone 877-1343

ORDINANCE NO. 881
AN ORDINANCE
DESIGNATING A
STOP INTERSECTION

BE IT ORDAINED BY THE CITY COUNCIL OF THE CITY OF MADISON, ILLINOIS, as follows:

SECTION 1: That the intersection of Tenth Street and Alton Avenue is hereby designated as a stop intersection for southbound traffic on Alton Avenue in the City of Madison, Illinois. and it shall hereafter be unlawful to drive any vehicle into the intersection of Tenth Street and Alton Avenue without first bringing the vehicle to a full stop in compliance herewith.

SECTION 2: That the Superintendent of Streets is hereby authorized and directed to erect a suitable traffic control sign on the Northwest corner of the intersection of Tenth Street and Alton Avenue in conformity herewith.

SECTION 3: All ordinances and parts of ordinances in conflict herewith are hereby repealed.

SECTION 4: Any person violating the provisions of this Ordinance shall be fined not less than Five Dollars ($5.00) nor more than Two-Hundred Dollars ($200.00) for each and every violation.

PASSED by the City Council of the City of Madison, Illinois, this 9th day of October, A.D., 1973.

APPROVED by the Mayor of the City of Madison, Illinois, this 9th day of October, A.D. 1973.

MIKE SASYK
Mayor

Attest:
JOHN BELLCOFF
City Clerk
No. 44 34 10 15

CLAIM NOTICE
STATE OF ILLINOIS
IN THE CIRCUIT COURT
OF THE
THIRD JUDICIAL CIRCUIT
MADISON COUNTY,
PROBATE DIVISION
No. 73-P-562

IN THE MATTER OF THE ESTATE OF FRANCES RHOADS, DECEASED.

Notice is given of the death of the above.

Date Letters Were Issued: October 9, 1973.

Executor: Nettie Mae Lambert of 2711 Grand Ave., Granite City, Illinois.

Attorney: Dailey and Walker of Granite City, Illinois.

Claims against the estate may be filed in the office of the Circuit Court, Probate Division, County Courthouse in Edwardsville, Illinois, within 6 months from date of issuance of letters; and any claim not so filed is barred as to the estate inventoried within that period. Also, copies of claims must be mailed or delivered to the administrator and to the attorney.

WILLARD V. PORTELL
Clerk of the Circuit Court
No. 49 34 10 15 22 29

Tempel's Smorgasbord
FREE
Red or White
WINE
Tuesday Only, with SPAGHETTI & MEAT BALLS
☆ EVERY 50th MEAL FREE! ☆

TUESDAY
ITALIANO NIGHT
SPAGHETTI and MEATBALLS
Tossed Salad, Garlic Bread
Served with candlelight & Wine
$1.39
ALL YOU CAN EAT
EVERY TUESDAY NIGHT, 5 P.M. 'TIL CLOSING

COME and ENJOY
ENTERTAINMENT BY
THE CHECKERBOARD SQUARES
VARIETY SHOW
TUES., NIGHT — 6:30 'TIL 7:30

TEMPEL'S SMORGASBORD
JOHNSON ROAD at TERRACE LANE
GRANITE CITY, ILL. Phone 876-2576

4 P.M. TIL 12 MIDNIGHT
SPECIALS
ALL THIS MONTH
SAVE 21c 6 KiddyBurgers $1.05
SAVE 25c 2 DELUXE CHEESEBURGERS $1.05
Hamburger has come down a little so we can again afford to run specials now and then. Maybe life will return to normal some day soon!
CURTS DRIVE-IN
1621 Mad. — Always Open

WASHINGTON THEATRE
19th and State St.
451-7777
— LAST 2 NITES —
"MACKINTOSH MAN" 6:00 & 9:30
"BULLITT" 7:30 ONLY (PG)
— STARTS WEDNESDAY —
The Directors Company presents
RYAN O'NEAL
A PETER BOGDANOVICH PRODUCTION
"PAPER MOON"
PG A Paramount Release

AT 6:00 & 9:30
— PLUS —
"RED SKY AT MORNING" 7:40 ONLY (PG)

$1.29
"Tuesday Family Day
...good food, good price."
Steak, potato, salad and roll.
You treat your family right.
Ponderosa
STEAK HOUSE
HOURS: 11 A.M. 'til CLOSING
Johnson Road at Nameoki Road
GRANITE CITY, ILL.

ORDINANCE NO. 3010

AN ORDINANCE REPEALING ORDINANCE NO. 2888 OF THE CITY OF GRANITE CITY, MADISON COUNTY, ILLINOIS; PROVIDING FOR THE ISSUANCE OF FOUR MILLION, ONE HUNDRED THOUSAND DOLLARS ($4,100,000) SEWERAGE REFUNDING AND IMPROVENT REVENUE BONDS OF SAID CITY: PRESCRIBING THE FORM AND DETAILS OF SAID BONDS: PROVIDING FOR THE REFUNDING OF CERTAIN OUTSTANDING BONDS OF AN ISSUE OF SEWERAGE REVENUE BONDS OF SAID CITY DATED JULY 1, 1964; PROVIDING FOR THE IMPROVEMENT OF THE SEWAGE GREATMENT PLANT OF SAID CITY; PROVIDING FOR THE COLLECTION OF REVENUES FROM SAID SYSTEM SUFFICIENT FOR THE PURPOSE OF PAYING THE COST OF THE OPERATION AND MAINTENANCE THEROF, PROVIDING AN ADEQUATE DEPRECIATION ACCOUNT THEREFOR, AND PROVIDING FOR THE PAYMENT OF SAID BONDS, BOTH AS TO PRINCIPAL AND INTEREST; AND FURTHER PROVIDING FOR THE SEGREGATION AND DISTRIBUTION OF SAID REVENUES.

WHEREAS, the City of Granite City, Madison County, Illinois, now owns and operates a sewage treatment plant; and

WHEREAS, on the 28th day of August, 1972, the City Council of the City of Granite City did pass Ordinance No. 2888 of said City which said Ordinance was subsequently duly published in the Granite City Press-Record and became effective on the 24th day of September, 1972; and

WHEREAS, it has now become necessary to make certain changes in the provisions of the aforesaid Ordinance No. 2888; and

WHEREAS, this City Council does hereby find that it would be to the best interests of said City of Granite City to repeal said Ordinance No. 2888 and to enact in its stead a new ordinance embodying the necessary changes; and

WHEREAS, pursuant ot Ordinance No. 2099 of said City of Granite City, adopted on the 23rd day of December, 1963, entitled:

"AN ORDINANCE PROVIDING FOR THE ISSUANCE OF ONE MILLION SEVEN HUNDRED AND FIFTEEN THOUSAND DOLLARS ($1,715,000.00) SEWERAGE REVENUE BONDS OF THE CITY OF GRANITE CITY, MADISON COUNTY, ILLINOIS, FOR THE PURPOSE OF DEFRAYING THE COST OF CONSTRUCTING A SEWAGE TREATMENT PLANT FOR SAID CITY, PAYABLE SOLELY FROM THE REVENUES TO BE CHARGED FOR THE TREATMENT OF SEWAGE: PRESCRIBING THE FORM AND DETAILS OF SAID BONDS; PROVIDING FOR THE COLLECTION OF REVENUES SUFFICIENT FOR THE PURPOSE OF PAYING THE COST OF THE OPERATION AND MAINTENANCE THEREOF, PROVIDING AN ADEQUATE DEPRECIATION FUND THEREFOR, PROVIDING FOR THE PAYMENT OF SAID BONDS, BOTH AS TO PRINCIPAL AND INTEREST, AND FURTHER PROVIDING FOR THE SEGREGATION AND DISTRIBUTION OF SAID REVENUES."

as amended by Ordinance No. 2183 of said City of Granite City, adopted on October 19, 1964, entitled:

"AN ORDINANCE AMENDING ORDINANCE NUMBER 2099 OF THE CITY OF GRANITE CITY WHICH PROVIDED FOR THE ISSUANCE OF SEWERAGE REVENUE BONDS OF THE CITY OF GRANITE CITY, MADISON COUNTY, ILLINOIS."

the said City authorized the issuance of 4½ per cent, 3¾ per cent, and 3.80 per cent Sewerage Revenue Bonds in the principal amount of One Million, Two Hundred Twenty-five Thousand Dollars ($1,225,000), of which issue bonds numbered One (1) to Thirty-eight (38), inclusive and bonds numbered 97, 126, 127, and 128 in the aggregate principal amount of Two Hundred Ten Thousand Dollars ($210,000) theretofore have been paid at maturity or repurchased and retired and of which issue there now remain outstanding and unpaid bonds in the aggregate principal amount of One Million, Fifteen Thousand Dollars ($1,015,000), numbered and maturing as follows:

Bond Numbers	Interest Rate	Amount	Maturity
39 to 44, Inclusive	4½ per cent	$30,000	January 1, 1974
45 to 51, Inclusive	3¾ per cent	35,000	January 1, 1975
52 to 58, Inclusive	3¾ per cent	35,000	January 1, 1976
59 to 65, Inclusive	3¾ per cent	35,000	January 1, 1977
66 to 72, Inclusive	3¾ per cent	35,000	January 1, 1978
73 to 80, Inclusive	3¾ per cent	40,000	January 1, 1979
81 to 88, Inclusive	3¾ per cent	40,000	January 1, 1980
89 to 96, Inclusive	3¾ per cent	40,000	January 1, 1981
98 to 106, Inclusive	3¾ per cent	45,000	January 1, 1982
107 to 115, Inclusive	3¾ per cent	45,000	January 1, 1983
116 to 125, Inclusive	3¾ per cent	50,000	January 1, 1984
129 to 135, Inclusive	3¾ per cent	35,000	January 1, 1985
136 to 145, Inclusive	3¾ per cent	50,000	January 1, 1986
146 to 156, Inclusive	3¾ per cent	55,000	January 1, 1987
157 to 167, Inclusive	3.80 per cent	55,000	January 1, 1988
168 to 179, Inclusive	3.80 per cent	60,000	January 1, 1989
180 to 191, Inclusive	3.80 per cent	60,000	January 1, 1990
192 to 204, Inclusive	3.80 per cent	65,000	January 1, 1991
205 to 217, Inclusive	3.80 per cent	65,000	January 1, 1992
218 to 231, Inclusive	3.80 per cent	70,000	January 1, 1993
232 to 245, Inclusive	3.80 per cent	70,000	January 1, 1994

and

WHEREAS, bonds numbered Thirty-nine (39) to One Hundred Twenty-five (125), inclusive, of the aforesaid Sewerage Revenue Bonds are callable by their terms in advance of maturity but not until January 1, 1984; and

WHEREAS, the owners and holders of said sewerage Revenue Bonds are unknown; and

WHEREAS, by letter directed to this City Council under date of January 5, 1971, the Illinois Environmental Protection Agency has advised this City that effective December 31, 1973, which date was subsequently extended to December 31, 1974, secondary treatment of all waste water discharged into the Mississippi River would be required in accordance with standards of the Illinois Pollution Control Board as set out in regulation R 70-3 of said Board; and

WHEREAS, therefore, it is necessary for the City of Granite City to construct certain improvements and extensions to its sewage treatment plant consisting of:

"The project shall consist of all necessary construction work to increase the capacity of the wastewater treatment plant to 23 mgd.; modify and add to existing primary treatment and pumping facilities; add secondary treatment including disinfection; add on-site incineration of sludge; add auxiliary facilities for primary treatment and disinfection and combined overflows; and eliminate the by-passing of untreated sewage to the Mississippi River."

and

WHEREAS, the City Council of the City of Granite City has employed competent engineers to prepare plans for such improvements and extensions to the sewage treatment plant of said City, which plans heretofore have been prepared, have been submitted to the City Council, and have been approved by the City Council; and

WHEREAS, the cost of such improvements and extensions, including the legal, engineering and incidental expenses, will be at least Eleven Million, Seven Hundred Thousand, Four Hundred Dollars ($11,730,400); and

WHEREAS, said City will receive as a grant from the United States Environmental Protection Agency the amount of Eight Million, Nine Hundred Eighty-one Thousand, One Hundred Seventy-five Dollars ($8,981,170.00) to assist in the payment of the costs of such improvements; and

WHEREAS, in order to finance the remainder of the estimated cost of said improvements and extensions, it is necessary that the City issue its revenue bonds in the Principal amount of Three Million, Eighty-five Thousand Dollars ($3,085,000); and

WHEREAS, under the terms of the aforesaid Ordinance No. 2099, as amended by Ordinance No. 2183, bonds to finance the aforesaid improvements and extensions cannot be issues now in a sufficient aggregate principal amount; and

WHEREAS, the public welfare and necessity require the making of such improvements and extensions; and

WHEREAS, if the aforesaid Sewerage Revenue Bonds of said City are refunded as hereinafter provided, the restrictions contained in the aforesaid Ordinance No. 2099, as amended by Ordinance No. 2183, upon the issuance of additional bonds payable from the revenues of said sewage treatment plant will be removed, and the financing necessary to complete the aforesid improvements and extensions can be accomplished; and

WHEREAS, funds in the amount of Six Hundred Fifty Thousand Dollars ($650,000) will be available out of the proceeds on deposit to the credit of the Sewage Treatment Plant Fund created by the aforesaid Ordinance No. 2099, as amended by Ordinance No. 2183, of the City of Granite City, and can be used for the purpose of depositing with the paying agent for said outstanding bonds interest in full to the first call date of said outstanding bonds, January 1, 1984; and

WHEREAS, this City Council hereby deems it advisable and in the best interests of the said City of Granite City to refund the outstanding One Million, Fifteen Thousand Dollars ($1,015,000) principal amount of the aforesaid outstanding Sewerage Revenue Bonds of said City pursuant to law; and WHEREAS, the City of Granite City is a Home Rule Unit under the provisions of Article 7 of the Illinois Constitution of 1970, and as such is by law empowered to provide funds with which to make the aforesaid improvements and extensions to the sewage treatment plant of said City in the aggregate principal amount of Three Million, Eighty-five Thousand Dollars ($3,085,000).

NOW, THEREFORE, BE IT ORDAINED BY THE CITY COUNCIL OF THE CITY OF GRANITE CITY, ILLINOIS, AS FOLLOWS:

SECTION 1. That the City Council of the City of Granite City, Madison County, Illinois, hereby determines and declares that all of the recitals contained in the preamble to this ordinance are true and correct.

SECTION 2. That said Ordinance No. 2888 of the City of Granite City, Illinois, passed on the 28th day of August, 1972, be and the same is hereby repealed in its entirety.

SECTION 3. That the City Council of the City of Granite City, Madison County, Illinois, hereby determines and declares that the period of usefulness of the sewage treatment plant of said City, as improved and extended, is forty (40) years from the date of the bonds hereinafter directed to be issued.

SECTION 4. That the City Treasurer of the City of Granite City be and is hereby directed to apply Three Hundred Twenty-seven Thousand Eight Hundred Sixty-five Dollarrs ($327,865) of the amount on deposit on Sept. 24, 1973, to the credit of the Sewage Treatment Plant Fund established under the provisions of Ordinance No. 2099, as amended by Ordinance No. 2183, of said City to the payment of interest to accrue to January 1, 1984, on all Sewerage Revenue Bonds of the City now outstanding and described in the preamble hereto and, further to apply One Million, Fifteen Thousand Dollars ($1,015,000) of the principal proceeds of the bonds herein authorized to be issued to the payment of the principal of said Sewerage Revenue Bonds outstanding on the date of delivery of the bonds herein authorized. Further, that said City Treasurer be and is hereby directed to apply coincidentally with the delivery of the bonds authorized hereby funds on deposit ot the credit of said Sewage Treatment Plant Fund to the amounts and for the purposes as follows: (a) $125,000 to the "Sewage Plant Bond Reserve Account" created in Section 12(C) of this Ordinance and (b) $75,000 to the "Sewage Plant Depreciation Account" created in Section 12(D) of this Ordinance.

SECTION 5. That, for the purpose of refunding the outstanding bonds described in the preamble hereto and for the further purpose of financing part of the cost of the improvements and extensions to the sewage treatment plant of the City of Granite City in the aggregate amount of Three Million, Eighty-five Thousand Dollars ($3,085,000) as more particularly described in the preamble hereto, there are hereby authorized and directed to be issued Sewerage Refunding and Improvement Revenue Bonds of the City of Granite City, Madison County, Illinois, in the aggregate principal amount of Four Million, One Hundred Thousand Dollars ($4,100,000).

SECTION 6. That the bonds to be issued hereunder shall have all of the qualities of negotiable instruments under the laws of the State of Illinois, and said bonds:

Shall be dated October 1, 1973;

Shall be of the denomination of Five Thousand Dollars ($5,000) each;

Shall bear interest at the rate of seven per centum (7 per cent) per annum from the date thereof payable July 1, 1974, and semi-annually thereafter on January 1 and July 1 in each year. Interest accruing to and including the maturity date thereof shall be evidenced by appropriate interest coupons to be attached to each of said bonds;

Shall be payable in lawful money of the United States of America at the First Granite City National Bank, in the City of Granite City, State of Illinois; and

Shall be numbered, and shall mature in the amounts and at the times following, to-wit:

Bond Numbers	Amount	Maturity
1 to 22, Inclusive	$110,000	July 1, 1975
23 to 46, Inclusive	120,000	July 1, 1976
47 to 71, Inclusive	125,000	July 1, 1977
72 to 97, Inclusive	130,000	July 1, 1978
98 to 125, Inclusive	140,000	July 1, 1979
126 to 155, Inclusive	150,000	July 1, 1980
156 to 187, Inclusive	160,000	July 1, 1981
188 to 221; Inclusive	170,000	July 1, 1982
222 to 256, Inclusive	175,000	July 1, 1983
257 to 294, Inclusive	190,000	July 1, 1984
295 to 334, Inclusive	200,000	July 1, 1985
335 to 376, Inclusive	210,000	July 1, 1986
377 to 421, Inclusive	225,000	July 1, 1987
422 to 468, Inclusive	235,000	July 1, 1988
469 to 518, Inclusive	250,000	July 1, 1989
519 to 572, Inclusive	270,000	July 1, 1990
573 to 629, Inclusive	285,000	July 1, 1991
630 to 689, Inclusive	300,000	July 1, 1992
690 to 752, Inclusive	315,000	July 1, 1993
753 to 820, Inclusive	340,000	July 1, 1994

The right is reserved unto said City to call in, pay, and redeem any or all of bonds numbered Two Hundred Ninety-five (295) to Eight Hundred Twenty (820), inclusive, prior to maturity, on July 1, 1984, or on any interest payment date thereafter, in the inverse order of their numbers, at par and accrued interest plus a premium of One Hundred Fifty Dollars ($150) on each bond so called. Notice of the call of any bond shall be given by publication at least thirty (30) days prior to the redemption date in a newspaper published and of general circulation in the City of Chicago, Illinois. Interest shall cease on any bond so called from and after the date set for its redemption, provided funds are then available for its payment.

Any of said bonds may be registered as to principal, as provided in the form of bond set out herein,

SECTION 7. That said bonds shall be executed by the manual signature of the Mayor of said City, and said bonds shall be attested by the signature of the City Clerk with the seal of said City impressed thereon; and that the interest coupons to be attached thereto shall be executed by the facsimile signatures of said officials, who, by the execution of said bonds, shall be held to have adopted such facsimile signatures as their own proper signatures.

SECTION 8. That said bonds, the coupons to be attached thereto, and the registration certificate to be printed in the backs thereof shall be in substantially the following forms, to-wit:

UNITED STATES
OF AMERICA
STATE OF ILLINOIS
COUNTY OF MADISON
CITY OF GRANITE CITY
—— PER CENT
SEWERAGE REFUNDING
AND IMPROVEMENT
REVENUE BOND

No.———— $5,000

The City of Granite City, Madison County, Illinois, for value received, hereby promises to pay to bearer or, if this bond be registered as hereinafter provided, to the registered holder hereof, solely from the revenues of the sewage treatment plant of said City and not otherwise, the sum of

FIVE THOUSAND DOLLARS

($5,000) on the first day of July 19, —, with interest thereon from the date hereof at the rate of ——per centum (——per annum, payable July 1, 1974 and semi-annually thereafter on January 1 and July 1 in each year, until the principal of this bond shall have been fully paid. Interest to and including maturity shall be payable upon presentation and surrender of the annexed interest coupons as they severally become due.

Both principal of and interest on this bond are payable in lawful money of the United Stated of America at the First Granite City National Bank, in the City of Granite City, State of Illinois.

The right is reserved unto said City to call in, pay, and redeem any or all of the bonds numbered Two Hundred Ninety-five (295) to Eight Hundred Twenty (820), inclusive, of the issue of which this bond is one, prior to maturity, on July 1, 1974, or on any interest payment date thereafter, in the inverse order of their numbers, at par and accrued interest plus a premium of One Hundred Fifty Dollars ($150.00) on each bond so called. Notice of the call of any bond shall be given by publication at least thirty (30) days prior to the redemption date in a newspaper published and of general circulation in the City of Chicago, Illinois. Interest shall cease on any bond so called from and after the date set for the redemption thereof, provided funds are then available for its payment.

This bond is one of an authorized issue of eight hundred twenty (820) bonds, numbered from One (1) to Eight Hundred Twenty (820), both inclusive, of the denomination of Five Thousand Dollars ($5,000) each, all of like date, tenor, and effect, except as to number, date of maturity, and provision for redemption prior to maturity, aggregating the sum of Four Million, One Hundred Thousand Dollars ($4,100,000), issued by the City of Granite City for the purpose of refunding certain outstanding bonds payable from the revenues of the sewage treatment plant of said City and providing funds with which to pay part of the cost of improvements and extensions to the sewage treatment plant of said City, under authority of the Constitution and laws of the State of Illinois, and pursuant to an Ordinance of said City, adopted on the ——day of ——, 197—, reference to which is hereby made with the same force and effect as if said ordinance were set out in full herein.

This bond and the issue of which it is one are payable solely from the revenues derived from said sewage treatment plant and not otherwise and do not constitute an indebtedness of said City within any constitutional or statutory limit.

Under said Code and the ordinance adopted pursuant thereto, the revenues derived from the operation of the sewage treatment plant shall be set aside as collected and deposited in a separate fund designated the "Sewage Treatment Plant Fund" of said City, and a sufficient amount thereof shall be used solely in paying the cost of maintenance and operation of such sewage treatment plant, in providing an adequate depreciation fund, and in paying the principal of and the interest on the bonds of said City payable from the revenues of the sewage treatment plant.

The City hereby covenants that it will perform all duties required by law and by the ordinance which authorized the issue of which this bond is one; that it will construct the improvements and extensions to and continuously operate said sewage treatment plant; and that it will fix and maintain rates for the services thereof and will collect and account for revenues therefrom sufficient at all times to pay promptly the cost of maintenance and operation of said sewage treatment plant, to provide an adequate depreciation fund, to pay the principal of and the interest on this bond and the issue of which it is one, and to pay the principal of and the interest on any and all other bonds or obligations chargeable to the revenues of said sewage treatment plant.

It is hereby certified, recited, and represented that all acts, conditions, and things required to exist, to happen, and to be performed, precedent to and in the issuance of this bond and of the issue of which it is one, in order to make the same valid and binding obligations of said City, do exist, have happened, and have been performed in regular and due time, form, and manner, as required by law. For the prompt payment of this bond, both as to principal and interest, and for the performance in apt time and manner of every official act necessary therefor, the full faith of said City of Granite City is hereby irrevocably pledged.

This bond may be registered as to principal in the name of the holder on the books of said City in the office of the City Treasurer, such registration to be evidenced by notation by said Treasurer on the back hereof, after which no transfer hereof shall be valid unless made on said books and similarly noted hereon. This bond may be discharged from registration by being transferred to bearer, after which it shall be transferable by delivery, but it may be registered again as before. The registration of this bond shall not affect the negotibility of the coupons hereto attached, which shall continue negotiable by delivery merely, notwithstanding the registration hereof.

IN WITNESS WHEREOF, the City of Granite City, Madison County, Illinois, has caused this bond to be signed by its Mayor, its corporate seal to be hereto affixed, and attested by its City Clerk, and the coupons hereto attached to be signed by the facsimile signatures of said Mayor and said City Clerk, who, by the execution of this bond shall be held to have adopted such, facsimile signatures as their own signatures, and this bond to be dated October 1, 1973.

GRANITE CITY, ILLINOIS
By———— CITY OF
Mayor

Attest:

City Clerk

(FORM OF
INTEREST COUPONS)

No.———— $————

On the first day of January and July, 19——, unless the bond to which this coupon pertains then shall be callable for redemption prior to maturity, previously shall have been called for payment, and provision for such payment duly made, the City of Granite City, Madison County, Illinois, will pay to bearer, solely from the revenues of its sewage treatment plant and not otherwise, the amount shown on this coupon in lawful money of the United States of America at the First Granite City National Bank, in the City of Granite City, State of Illinois, being interest then due on its Sewerage Refunding and Improvement Revenue Bond dated October 1, 1973, and numbered————.

CITY OF
GRANITE CITY, ILLINOIS
By————
Mayor

Attest:

City Clerk

The following shall be endorsed on the back of each of said bonds:

RECORD OF
REGISTRATION

In accordance with the provisions of this bond it may be registered in the name of the holder as to principal only, and appropriate notation thereof shall be made below by the Treasurer of the City of Granite City, Illinois.

(NOTE: No writing below except by the Treasurer of the City of Granite City, Illinois.)

DATE OF
REGISTRATION

IN WHOSE NAME
REGISTERED

SIGNATURE OF
CITY TREASURER

SECTION 9. That the bonds authorized hereby and the interest thereon shall be payable equally and ratably, solely from the revenues derived from the operation of the sewage treatment plant of said City, including any improvements and extensions thereto, and shall not constitute an indebtedness of the City of Granite City within the meaning of any constitutional or statutory limitation.

SECTION 10. That, from and after the delivery of any bonds issued under the provisions of this Ordinance, all revenues heretofore or hereafter derived from the operation of the sewage treatment plant, including all improvements and extensions thereto, shall be deposited as received in a separate fund to be designated the "SEWAGE TREATMENT PLANT FUND," and a sufficient amount hereof shall be used only for, and is hereby pledged to, the payment of: (1) the cost of maintenance and operation of the sewage treatment plant; (2) the payment of the principal of and the interest on all revenue bonds of said City which may be payable from the revenues of the said sewage treatment plant; and (3) the creation of an adequate depreciation account. Such Fund shall be sufficient at all times for the aforesaid purposes, and all sums in the Sewage Treatment Plant Fund shall be held at all times in a bank account or bank accounts in which other City funds are held.

SECTION 11. All expenses of operation and maintenance of the disposal plant and of all extensions and improvements thereto shall be paid by the City of Granite City from funds other than the revenues of the system.

SECTION 12. That sums in the Sewage Treatment Plant Fund shall be set aside for, allocated to, deposited in or credited to the following separate accounts, which are hereby created in said Fund, by the financial officer of the City of Granite City, without further direction of or action by the City Council or other authority of said City. Such allocations and credits shall be made on the first business day of each and every month as long as any of the bonds authorized hereby, or the coupons attached thereto, shall remain outstanding and unpaid:

(A) Into an account designated as the "SEWAGE PLANT OPERATION AND MAINTENANCE ACCOUNT" there shall be deposited a sum sufficient to pay the estimated cost of operating and maintaining the sewage disposal plant in good repair and working order during the next ensuing month in an efficient and economical manner.

(B) Into an account designated the "SEWAGE PLANT INTEREST AND PRINCIPAL ACCOUNT" there shall be deposited in each month sums at least equal to one-sixth of the amount of interest that will come due on all bonds then outstanding on the then next interest payment date, plus one-twelfth of the amount of principal that will come due on said bonds on the then next maturity date. All sums so deposited in said account shall be remitted monthly to the paying agent designated in said bonds. Sums in this account shall be used only for the payment of the principal of and the interest on the bonds authorized hereby as the same shall come due.

(C) Into an account designated the "SEWAGE PLANT BOND RESERVE ACCOUNT" there shall be deposited in each month the sum of Four Thousand Dollars ($4,000) until there shall have been accumulated in said account the aggregate of Three Hundred Sixty Thousand Dollars ($360,000). If said account thereafter should be depleted for any cause, including payments therefrom made in accordance with this Ordinance, then all remaining revenues shall be deposited in said account until said account shall be restored. Sums in said Reserve Account shall be disbursed only for the payment of the bonds authorized hereby or the interest thereon, and then only when and to the extent that other funds are not available for the purpose; sums in this account shall not be used to pay bonds called for payment prior to their maturity unless all bonds then outstanding are then retired.

(D) Into an account designated the "SEWAGE PLANT DEPRECIATION ACCOUNT" there shall be deposited in each month the sum of Two Thousand, Five Hundred Dollars ($2,500) until there shall have been accumulated in said account the aggregate of Two Hundred Thousand Dollars ($200,000). When and as long as said amount shall be on deposit in said account, no further deposits need be made therein. If said account should be depleted for any cause, including payments therefrom made in accordance with this Ordinance, then all revenues remaining after making the deposits required in paragraphs (A), (B), and (C) hereof shall be deposited in said account until the sum of Two Hundred Thousand Dollars ($200,000) shall be on deposit therein.

Sums in this account shall be expended for such replacements to the Sewage Treatment Plant as may be necessary from time to time for the continued effective and efficient operation of the Sewage Treatment Plant and shall not be used for extensions to the Sewerage System.

The City Council hereby declares, after consultation with the Consulting Engineer, that the sum of Two Hundred Thousand Dollars ($200,000) is a reasonable amount necessary for the purpose for which said account is established.

(E) Into an account designated the "SEWAGE PLANT SURPLUS ACCOUNT" there shall be deposited each month all the revenues remaining in the Sewage Treatment Plant Fund which shall remain after making all deposits required by paragraphs (A), (B), (C), and (D), of this Section. Deposits into this account, however, shall not commence until the amount in the Sewage Plant Bond Reserve Account and in the Sewage Plant Depreciation Account shall stand at the maximum figure required by this Section, and if for any reason thereafter the amounts in said two accounts should fall below the required sum, then no deposits shall be made in the Sewage Plant Surplus Account until the above-mentioned accounts have been restored.

Sums in the Sewage Plant Surplus Account shall be used by direction of the City Council, from time to time, to redeem bonds prior to maturity in accordance with the terms thereof. Provided, however, that nothing herein contained shall be construed to prevent the use of sums in said account for the purchase of bonds prior to maturity when such bonds can be purchased in the open market at less than the face value thereof as established by this Ordinance. If the City at any time shall be unable to deposit into the accounts established by paragraphs (A), (B), (C), and (D) of this Section, or if the amounts in said accounts at any time shall be insufficient to meet the requirements of this Ordinance, then the financial officer of the City is hereby authorized and required to transfer from the Sewage Plant Surplus Account sufficient sums to cure the dificit in any such other fund. Sums in the Sewage Plant Depreciation Account shall be transferred to the Sewage Plant Interest and Principal Account if at any time whenever the amount in the Sewage Plant Interest and Principal Account is insufficient for the payment of principal and interest as the same comes due and if and whenever such transfer is necessary to prevent or cure a default, provided that the sums in the account from which the transfer is made are not then immediately needed for the purposes of the account.

SECTION 13. That if the revenues derived from the operation of the sewage treatment plant should be insufficient at any time to make payments or deposits required by Section 12 of this Ordinance, the dificiency shall be made good by additional payments to be made out of the first available revenues of said plant received during any succeeding month or months. Whenever and as long as sums actually on deposit in the Sewage Plant Interest and Principal Account, in the Sewage Plant Bond Reserve Account and in the Sewage Plant Surplus Account together shall be equal to principal amount of all outstanding bonds, plus the amount of all interest due thereon until the respective maturity dates of all such bonds, then no further deposits need be made into said accounts.

SECTION 14. Sums held in the Sewage Plant Depreciation Account, in the Sewage Plant Bond Reserve Account, and in the Sewage Plant Surplus Account may be held by the City as a cash deposit or, subject to the provisions of the law applicable at the time, may be invested in bonds or other obligations of the United States Government, (having a fixed redemption value, if such bonds or obligations are then reasonably available) or in direct obligations of the State of Illinois, which, however, shall mature within five (5) years of the time such bonds or other obligations are purchased.

SECTION 15. That the City of Granite City covenants and agrees with the holder or holders of the bonds herein authorized to be issued that it will perform all duties with respect ot the operation and maintenance of said sewage treatment plant, including all extensions and improvements thereto, and with respect to the fixing, collecting and collecting of the rates, fees and charges for the services and facilities thereof, and the establishment of the accounts herein authorized and created, and all other matters and things required by law and by this Ordinance, and that it will do or cause to be done, in apt time and season, each and every official act necessary for the payment of the principal of and the interest on the bonds herein authorized to be issued, as the same shall mature and accrue.

Said City hereby covenants with the holders of said bonds as follows:

(A) That it will construct the improvements and extensions to the sewage treatment plant contemplated in this Ordinance, and that as long as any of the bonds or interest coupons authorized by this Ordinance are outstanding and unpaid, it will operate and maintain said treatment plant in an efficient and economical manner. The fiscal year on which said system shall be operated shall correspond with the fiscal year otherwise provided for the City.

(B) That as long as any of said bonds or the interest coupons pertaining thereto remain outstanding and unpaid, the City of Granite City will fix and maintain rates and make and collect charges for the use and service of the treatment plant, sufficient to pay one hundred ten per centum (110 per cent)

continued on next page

continued from preceeding page

of the principal of and the interest on all revenue bonds or other obligation issued by said City chargeable to the revenues of said plant, to provide the sums required to maintain all accounts created by Section 12 hereof, and to provide ample funds to meet all requirements of this Ordinance. No free sewage treatment shall be rendered except to the City of Granite City.

(C) The City of Granite City hereby covenants that the sewage treatment rates established and in effect on the date of the approval of this Ordinance will not be reduced until such time as the amounts required by this Ordinance to be deposited in the Sewage Plant Bond Reserve Account and the Sewage Plant Depreciation Account extablished by paragraphs (C) and (D) of Section 12 hereof in each case shall stand in the maximum amounts provided by said paragraphs, nor while there shall be any default in the payment of the principal of or the interest on any bond authorized hereby as the same matures and accrues.

(D) That as long as any of said bonds or interest coupons shall remain outstanding and unpaid, the said City shall carry and maintain adequate insurance upon all revenue-producing properties forming a part of said sewage plant which may be of an insurable nature; such insurance to be of the type and kind and for such amount or amounts as carried and maintained by other municipalities rendering services of a similar character in similar communities. The proceeds of all such insurance shall be used only for the maintenance and restoration of said sewage plant, or for the payment of the principal of and the interest on the bonds authorized to be issued in this Ordinance.

(E) That said City shall set up and maintain a proper system of accounts and records separate from all other accounts and records, showing the amount of revenue received from its sewage plant and the application of such revenues and all financial transactions in connection therewith. Such account, at least once a year, shall be audited properly by an independent certified public accountant, employed for the purpose. A report of such audit whall be furnished each year without further request to the original purchaser of the bonds authorized hereby, within sixty (60) days after the close of the fiscal year, and upon request, to any bondholder. The annual audit of the sewage plant shall include:

(1) A classified statement of the gross revenue received, of the operating expenditures, of the net operating revenue, of the amount of any capital expenditures in connection with the sewage plant system for the fiscal year;

(2) A balance sheet as of the end of each fiscal year, including a statement of the amount on hand at the end of the fiscal year in each of the accounts created by Section 12 of this Ordinance;

(3) A statement of the profit or loss for such fiscal year;

(4) A statement of the number of customers served by the sewage plant at the beginning and the ending of the fiscal year;

(5) A statement of the amount and character of insurance carried by the City on the property of the sewage plant, and of the names of the insurers and of the expiration dates of the several policies;

(6) A schedule of future principal and interest requirements of all outstanding sewer revenue bonds;

(7) The amount of delinquent accounts owing to the sewage plant.

(8) Such comments regarding the City's method of operation and accounting practices as the auditor may deem desirable and a statement whether or not the terms of this Ordinance have been fulfilled.

(F) That any holder or holders of the original or any purchasers of not less than ten per centum (10 per cent) in principal amount of said bonds then outstanding shall be permitted, at all reasonable times, to inspect said sewage plant and all records and data relating thereto.

(G) That any holder or holders of the original or any purchaser of not less than ten per centum (10 Per Cent) in principal amount of said bonds then outstanding shall be furnished all data and information relating to said sewage plant which reasonably may be requested.

(H) That as long as any of said bonds or the coupons pertaining thereto shall remain outstanding and unpaid, the said City shall not sell, lease, loan, mortgage, pledge or otherwise encumber or in any manner dispose of said treatment plant, or any part therof, or allow any lien to attach thereto, unless the bonds authorized hereby shall have been paid in full, both as to principal and interest, or unless adequate provision shall have been made which shall assure the full payment of said bonds and the interest thereon to maturity in full, according to their terms.

(I) That said City shall employ a competent, experienced and qualified person to supervise and manage said treatment plant and all matters pertaining thereto, who shall hold a Certificate of Competence for sewage treatment plant operators issued under the rules and regulations of the State of Illinois Environmental Protection Agency, and such further employees as may be required for its efficient and economical operation, but further covenants that no unnecessary employees shall be employed.

(J) That the City Council shall require that accounts be rendered to it monthly as of the first of each month, showing the revenues, disbursements and other transactions in connection with its sewage plant. Copies of such statements shall be mailed to the original purchaser of the bonds without further request.

(K) That the City of Granite City and its proper official and employees shall diligently collect and account for the rates and charges imposed for sewage treatment and shall diligently pursue all means provided by law for their collection.

(L) That the City of Granite City will require, so long as any bonds or coupons are ourstanding, that proper connections to the sewerage system of the City shall be made wherever sewerage service is available.

SECTION 16. Prior to the commencement of each fiscal year of the City, the Consulting Engineer shall prepare a budget for adoption by the City Council, setting out the estimated receipts and expenditures of the treatment plant of the City for the then ensuing fiscal year. This budget shall contain:

(a) An estimate of the receipts expected to be derived from the operation of the treatment plant.

(b) A statement of the estimated cost of operating such treatment plant during the next ensuing fiscal year.

(c) A statement of any unusual and extraordinary expenses of operation or maintenance which might reasonably be anticipated and an estimate of the cost thereof.

(d) A statement of what replacements to the treatment plant may be anticipated and the estimated cost thereof.

(e) A statement of the amount of interest due during the ensuing year on the bonds authorized hereby then outstanding.

(f) A statement of the principal of such bonds which will become due absolutely by their terms during the next ensuing fiscal year.

(g) A statement of the total amount anticipated to be payable from the revenues of the system during the next ensuing year.

(h) A statement of the amount on deposit in each of the funds created by Section 12 of this Ordinance.

If the City Council does not approve the budget as submitted by the Consulting Engineer, the City Council shall enter upon its records its reasons for any such change or changes made by it.

SECTION 17. In order to insure the efficient and economical operation of the treatment plant of the City and to insure the proper maintenance of the treatment plant in an efficient working order, the City covenants, as a part of the contract to be evidenced by the bonds authorized hereby, that it will employ, while any bonds or coupons are outstanding, an independent engineer or engineering firm having a fovorable reputation for skill and experience in such work, such engineering firm to act as consulting engineer for the operation and maintenance of the sewage plant of the City. The engineering firm employed to design and supervise the construction of the improvements to be paid for from the proceeds of this bond issue shall continue to be employed under this Section until further action of the City Council.

It shall be the duty of such engineer annually to inspect the treatment plant prior to the commencement of each fiscal year, and to file with the City Clerk, prior to the commencement of each fiscal year, its report setting out the conditions of the physical plant constituting the treatment plant and any recommendations which such engineer shall deem to be advisable. Such report shall include the following:

(a) Advice and recommendations concerning the maintenance, repair and operation of the treatment plant.

(b) Advice and recommendations as to renewals or replacement of any part of such plant.

(c) Advice and recommendations as to expansion of the plant.

(d) In case the report should recommend any renewals or replacements or any extensions to the plant, the estimated cost of such work shall be stated.

(e) Advice and recommendations concerning the amount and character of insurance that should be carried on the plant.

(f) Advice and recommendations concerning any revision of the rates to be charged for the services of such plant as the engineer may deem advisable.

(g) A statement of the judgment of such engineering concern whether the plant had been maintained in good repair and operating order, with such suggestions as the engineer may deem advisable concerning changes in the method of operating such system.

(h) Advice and recommendations concerning the respective amounts to be inserted in the budget required by Section 16 of this Ordinance.

The City covenants with the successive holders of each bond authorized hereby that if the report of the engineer shall show that the plant has not been maintained in good repair and operating condition, from the available revenues of the plant and from the depreciation fund established hereby, it will promptly restore said plant to good repair and operating condition; that all recommendations of said report shall receive impartial consideration by the City Council of said City, and that the City and its City Council shall endeavor in good faith to carry out the recommendations that may be made by the consulting engineer. A copy of such report shall be sent to the original purchasers of the bonds.

SECTION 18. That, from and after the issuance of the bonds authorized hereby, no additional bonds shall be issued or obligations incurred by said City which are in whole or in part payable from or chargeable to the revenues derived or to be derived from the operation of said sewage treatment plant (except obligations incurred in the operation and maintenance thereof) except upon compliance with the provisions of one of the subparagraphs of this Section hereinbelow set out and numbered I, II, III and IV.

I.

Unless the revenues derived from the operation thereof for the fiscal year then next preceding the delivery of the additional bonds shall be equal to the sum of the following:

(A) The expenses of operation and maintenance of said sewage treatment plant incurred during said year; plus

(B) One Hundred Twenty-five Per Centum (125 per cent) of the average amount that thereafter will become due in any fiscal year as principal and interest on all bonds or other obligations then outstanding and the bonds or other obligations then to be issued (not, however, including any amounts required to be paid into or held in the Sewage Plant Bond Reserve Account, the Sewage Plant Depreciation Account, or the Sewage Plant Surplus Account provided by Section 12, paragraphs (C), (D) and (E) hereof), in which case additional bonds may be issued on a parity with the bonds authorized hereby.

Or

II.

Additional bonds ranking on a parity of lien upon the revenues of said sewage treatment plant with the bonds authorized hereby may be issued if, prior to the issuance of said additional bonds, the rates and charges for the services of the sewage treatment plant shall be increased to an extent that such increased rates and charges, when applied to the operating results of the the next-preceding fiscal year, would have produced sufficient revenues (as hereinafter reduced) to meet all of the requirements set forth in Paragraph I of this Section 18. In making such computations, only seventy-five per centum (75 per cent) of such increased revenues resulting from such increase in rates and charges shall be added to the actual revenues of the then next-preceding fiscal year. Prior to the passage of the Ordinance authorizing the issuance of such additional bonds, there shall be presented to the City Council a certificate executed by an independent certified public accountant or firm of independent certified public accountants that all of the conditions established by this Paragraph II have been met in full.

Or

III.

Unless such additional bonds or other obligations are in all respects junior and subordinate to the bonds arthorized hereby; the issuance of such junior and subordinate bonds shall not impair the obligation of any provision of this Ordinance, provided that interest only on such junior and subordinate bonds may be paid prior to the making of the deposits into the accounts created by Section 12, papagraphs (C) and (D), and that the principal of such bonds may be paid from the Surplus Account created by Section 12, paragraph (E).

Or

IV.

The restrictions upon the issuance of additional bonds or other obligations set out in this Section shall not apply in the following circumstances and in such circumstances only:

(A) That the sewage treatment plant should be destroyed hereafter or damaged by disaster to such an extent that it cannot be operated.

(B) That all funds received from insurance or otherwise available shall be insufficient to pay the cost of the restoration of said sewage treatment plant to such a condition that it can again be operated. The cost of such restoration shall be determined by the estimate of a reputable and competent disinterested engineer or engineering firm or corporation selected by the City, with the approval of the holders of 75 per cent of the outstanding bonds. This estimate shall be based upon plans and specifications for the restoration of the plant prepared for that purpose.

(C) That the holders of as least 75 per cent of the principal amount of the bonds authorized by this Ordinance then outstanding shall give written consent to the issuance of additional bonds on a parity with the bonds authorized hereby and shall file such written consent with the Clerk of the City of Granite City. Such consents shall be acknowledged before a Notary Public and shall state the precise amount of additional bonds which may be issued.

Upon the occurrence of all of the circumstances above set out in this Subsection IV, additional bonds may be issued, regardless of the amount of revenue derived from the operation of the plant for the next preceding fiscal year, solely for the purpose of paying the cost of restoring the sewage treatment plant to reasonable working order in an amount not greater than the amount stated in the consents filed by the holders of the outstanding bonds and on a parity with the bonds authorized hereby.

SECTION 19. That the provisions of this ordinance shall constitute a contract between the City of Granite City and the holders from time to time of the bonds and interest coupons herein authorized to be issued, and, after the issuance of the bonds, no changes, additions, or alterations of any kind shall be made hereto, in any manner, except upon consent of the holder of holders of sixty-five per centum (65 per cent) in principal amount of all of the bonds then outstanding; such consent shall be evidenced by an instrument or instruments of such holder or holders, duly acknowledged in the manner of a deed for the conveyance of real estate in the State of Illinois, and such instrument or instruments shall contain or be accompanied by proof of ownership of the bonds or bond concerning which such consent is given, shall be filed in the office of the City Clerk of said City of Granite City, and shall be a public record; provided, however, that no such modification or alteration shall extend the maturity of, reduce the interest rate on, or otherwise alter or impair the obligation to pay the principal of or the interest on any bond at the time and place and at the rate and in the currency as provided therein, without the express written consent of the holder of such bond, nor reduce the percentage of bonds required for the affirmative vote for or written consensent to a modification or alteration, nor alter or impair the covenants set forth in Section 15, paragraphs (A), (B), (H), (K), and (L) of this ordinance. Any and all modifications or alterations made in the manner hereinabove provided shall not become effective until there shall have been filed with the said City Clerk proof of the consent ot such modification or alteration by the holder or holders of sixty-five per centum (65 per cent) in principal amount of all bonds then outstanding.

SECTION 20. That the provisions of this ordinance shall constitute a contract between the City of Granite City and the holders of the bonds herein authorized to be issued, and after the issuance of the bonds no changes, additions or alterations of any kind shall be made hereto in any manner except in accordance with the provisions of this ordinance.

SECTION 21. That all bonds issued hereunder shall be payable as they mature equally and ratably, without regard to the date when said bonds actually shall be delivered, and shall enjoy parity of lien, one with the other, upon the revenues of said sewage treatment plant.

SECTION 22. That any holder of one or more bonds issued hereunder, either at law or in equity, by suit, mandamus or other proceeding, may enforce and compel performance of all duties required by this Ordinance, including the making and collecting of sufficient rates for that purpose and the application of the income and revenues of the sewage treatment plant in accordance with this Ordinance.

SECTION 23. When the bonds authorized hereby shall have been prepared and executed, they shall be lodged with the City Treasurer who shall deliver them to the purchaser thereof upon payment of the purchase price.

SECTION 24. The City hereby covenants that it will cause contracts to be let for the construction of the improvements contemplated by this Ordinance, in the manner provided by law (except such minor portions of such work as the City Council may determine can be done most economically and effectively by the purchase of materials and the acquirement of labor by the City itself without a contract). The City further covenants that performance bonds will be required of all contractors having contracts for any work in excess of the sum of Five Thousand Dollars ($5,000). The City further covenants that all such contracts shall provide that payment shall not be made in excess of ninety per centum (90 per cent) of the estimates, except upon the final acceptance and payment for the work done.

SECTION 25. That if any section, paragraph, clause or provision of this Ordinance shall be held invalid, the invalidity of such section, paragraph, clause or provision shall not affect any other provision of this Ordinance.

SECTION 26. That this ordinance, within ten (10) days after its passage, shall be published in the Granite City Press-Record, a newspaper of general circulation in the City of Granite City, Illinois. If no petition is filed with the Clerk of said City within ten (10) days after the publication of this Ordinance, signed by electors numbering fifteen per centum (15 per cent) of the number of electors who voted for Mayor of said City at the last general municipal election preceding the passage of this Ordinance, asking that the question of construction of certain improvements and extensions to its sewage treatment plant, as provided by this Ordinance, and the question of the issuance of revenue bonds to pay the cost thereof be submetted to the electors of said City, then this Ordinance shall be in full force and effect from and after expiration of said period of ten (10) days.

Passed this 24th day of Sept., 1973, and filed in the office of the City Clerk this 25 day of Sept., 1973.

ROBERT W. STEVENS
City Clerk

Approved this 28th day of September, 1973.

PAUL SCHULER
Mayor

(SEAL)

Attest:
ROBERT W. STEVENS
City Clerk

VOTE:
YEAS: 11
NAYS: 0

Published October 4, 1973, in the Granite City Press-Record, a newspaper published and of general circulation in Granite City, Illinois.

City Clerk
34-10-4

No. 23

ILLINOIS BOARD OF HIGHER EDUCATION Executive Director Cameron West (center) and Richard Wagner (right), special assistant to the BHE, visited the library of the East St. Louis Center of SIUE while touring the Broadview Hotel facilities. Explaining a need for additional library space is Arthur Grist, director of the East St. Louis Center and assistant to the president of SIUE. West and Wagner heard reviews of the East St. Louis Center programs and relationships with State Community College at East St. Louis and studied requests for capital improvements at the Broadview Hotel.

Tours SIUE facility

GRANITE CITY PRESS-RECORD
Mon., Oct. 15, 1973 Page 19

The future role of the East St. Louis Center of Southern Illinois University at Edwardsville was studied last week by Cameron West, executive director of the Illinois Board of Higher Education, and Richard Wagner, special assistant to the board.

West and Wagner met with SIUE administrators and directors of East St. Louis Center programs for two hours before touring the university's facilities at the Broadview Hotel and lunching with the group at the National Stockyards Inn.

West said he particularly is interested in the rationale for continuing programs at East St. Louis as well as on the SIU campus at Edwardsville, the amount of capital expenditures needed to improve the Broadview Hotel facilities, and the relationship of the SIUE programs to the State Community College programs at East St. Louis.

Reports on the SIUE programs were given by Dr. John S. Rendleman, president of SIUE; Amos Cofield, director of the Experiment in Higher Education (EHE) at East St. Louis; Katherine Dunham, director of the Performing Arts Training Center (PATC) at East St. Louis; Mrs. Lila Teer, coordinator of University Services to East St. Louis; Arthur Grist, director of the East St. Louis Center and assistant to the president of SIUE; Charles Geoffrion of the PATC; W. Deane Wiley, dean of the SIUE School of Education; Andrew Kochman, vice-president and provost of SIUE; and B. D. Hudgens, vice-president for business affairs at SIUE.

Dean Wiley emphasized that the major goal of the EHE is to provide four-year college programs for young people who otherwise would not have the opportunity for advanced academic studies. "The record shows that if we can get them through EHE, they are able to launch successful careers," he said.

Wiley said the East St. Louis Center also provides "an excellent laboratory" in an urban setting for student teachers from the SIUE campus.

Grist said it is important to continue the programs at East St. Louis because of "the personal attention" the students receive there. He said many of the students would not be able to go to the Edwardsville campus if the East St. Louis Center facilities were not available.

Citing successes of the East St. Louis Center, Grist said the University has been involved in many community improvement programs, including the War on Poverty, the Model Cities program, the neighborhood health center, the center for mentally retarded, the United Fund, and various governmental agencies.

He said a number of programs started by SIUE have been phased into junior college programs, "but SIUE has the resources and manpower to continue making things go in the community."

Mrs. Teer pointed to the current success of the off-campus programs being offered in night classes at East St. Louis. She said approximately 300 are enrolled in 15 classes, and only eight persons are students who were attending classes on the campus at Edwardsville.

Miss Dunham said it is important for the programs to be continued in East St. Louis. She said the "strategy" has been "to keep people busy doing things they like to do, offering alternatives to violence and despair."

Currently, 849 persons are enrolled in PATC programs. She said the program is given "vitality" by being located in East St. Louis.

Grist said, "There is a chronic, acute need for the University's educational services in East St. Louis. Our role is to keep the community vital by trying to get people involved and by trying to make this a better place to live. Our students are the new leadership of the community."

Walker's JEWELRY and GIFT SHOP
1237 Nineteenth
Phone 451-4759
EAGLE STAMPS
With Every Purchase
Including Diamonds And Watches
Try Us—
You'll Like Us!

Look GRAND
Feel GRAND
Try GRAND
GRAND Cleaners
PLAIN
SKIRTS & SWEATERS
59¢ CASH'N CARRY
REPAIRS AND ALTERATIONS
We Do Expert Repair and Alteration Work
WE OFFER BONDED AND INSURED
BOX STORAGE
For All Cloth Garments
GRAND CLEANERS
23rd & GRAND AVE. 876-2804
DRIVE-IN 2930 NAMEOKI RD. 877-1971

LENNOX
Electric Furnace
The dependable way to warm your home.
COMFORT
HEATING and AIR-CONDITIONING, Inc.
3780 Pontoon Rd.
Phone 876-2626
Granite City, Ill.

MFA
Insurance
FOR YOUR . . .
☆ LIFE ☆ HEALTH ☆ HOME ☆ CAR
LOOK TO THE SHIELD
DICK KISMER
M-F-A INSURANCE
SHIELD OF SHELTER
SEE ME—YOUR MFA INSURANCE AGENT
DICK KISMER
1406 MADISON AVE.
GRANITE CITY, ILL.
Phone 877-5170 Home 877-7093

DEADLINES

MONDAY: Noon Friday for Display Classified
4:30 P.M. Friday for Regular Classified

THURSDAY: 4:30 P.M. Tuesday for Display Classified
10:00 A.M. Wednesday for Regular Classified

MINIMUM CHARGE $1.00 (BOX NUMBER SERVICE CHARGE $1.00)

RATES:	First Insertion	Second Insertion	Fourth Insertion
	7c Word	6c Word	5c Word

EXAMPLE: 15 WORDS, 1 TIME—$1.05; 2 TIMES—$1.95; 4 TIMES—$3.60

CANCEL YOUR AD DAY RESULTS ARE OBTAINED
.... REFUNDS ARE BASED ON EARNED RATE

Office Open 8 A.M.-4:30 Daily—Closed Saturdays

House for Sale 1

FOR SALE — BUY — TRADE — SELL

ROZYCKI REALTY

2216 MADISON
GRANITE CITY, ILL.

"The House of Real Estate"

Walter Rozycki Broker

877-6108 877-7188

1—**SPECIAL OF THE WEEK** — Real nice 2 bedroom bungalow — nice comfortabel size rooms — hardwood floors — full basement — garage — close to school and church $8000.

2—**PRICE REDUCED ON THIS INVESTMENT SPECIAL** 3 separate — apartments — excellent income of $265 per month — gas heat — this investment is yours for only $9500.

3—**EXCEPTIONALLY NICE 2 BEDROOM HOME** — Large living room with cove & swirl ceiling — w/w carpet — kitchen has built in range & oven — finished basement — central air — heated garage — fenced yard — close to school — only $13000.

4—**BELLEMORE BEAUTY** — Very nice 3 bedroom brick ranch style home — hardwood floors — country size kitchen — finished basement — central air — close to schools — large lot.

We Buy . . . Sell . . . Trade . . . Build

5—**LOVELY 2 STORY HOME** — Large L/R with fireplace and w/w carpet — formal dining room — 2 baths — basement — central air — 2 car garage — lots of shrubbery — close to churches — this can be yours for only $21,500.

6—**ANOTHER INVESTMENT** — Corner grocery store — all fixtures — living quarters upstairs additional income from home in the rear — ideal arrangement for man and wife — Be your own boss for only $16,200.

7—**WILSON PARK BEAUTY** — Beautiful brick — large livingroom with fireplace — w/w carpet — cove & swirl ceiling — formal dining room — 2 good size bedrooms — large family room with fireplace — deep full basement — central air — attached garage — large 100 foot lot — close to schools.

8—**YOUR CHOICE OF 2 MOBIL HOME LOTS** — 1 lot is 40 foot wide the other is 45 foot wide — come in to see how quickly you can move your mobil home onto one of these lots.

9—**VERY GOOD 3 BEDROOM BUNGALOW** — Ideal starter or stopper — basement — furniture can remain — close to church in West Granite — call about the low price of this one.

WATCH FOR OPENING OF OUR NEW MODULAR SUBDIVISION — COMING SOON

CALL THE OLD RELIABLES

HOME	HOME	HOME
IVAN POMEROY	STEVE BRISTOL	BOB BYRNE
876-6491	876-8067	877-2986

Rozycki Realty Co., Inc.

John Sobol Realty

MARYLAND PLAZA CENTER
2124 Pontoon Rd. Phone 451-7431
HOURS: 8 A.M. to 8 P.M.—Except Sunday

LISTINGS NEEDED — CALL NOW FOR NO OBLIGATION FREE ESTIMATE OF MARKET VALUE

NEW LISTING: 3107 RODGER — Immaculate 3 bedroom with large carpeted family room, hobby room — workshop and carport. Central air. Perfectly located. G.I. buys for $185. a month complete. Do not wait. No $$$ down!

NEW LISTING: 3244 WABASH — Quality large 2 bedroom brick ranch. 26x14 living-dining room, finished basement, attached garage. Central air. Very spacious, neat and quietly located. You'll stop here. Circle 3244 Wabash.

REAL BARGAIN 10-20 per cent down, exceptional value — Staunton, Ill. 3 bedroom frame, carpeted, basement, gas furnace, air conditioner, family room, and kitchen on 2/3 acre at edge of town. Only $19,500. Two acres with subdivision potential adjacent to this property also available. Can be mobile home court.

#36 GRANDVIEW — Morris Hills — Collinsville, Ill. Picturesque 5 room, 2 bedroom, Cape Cod cottage — 27' beamed ceilings, rich carpeting, formal dining room, basement, gas heat, central air and large lot with Oak & Maple trees. Priced to go. Fast possession.

61 CARLA DRIVE — Arlington Hgts. 4 bedroom foyer brick with garage. 1½ baths, new carpeting, central air, family room. $37,500. Very elegant.

NEW LISTING: Edge of town — $24,700. buys R.R. #2, Wanda Drive. oversize 5 rooms, 3 bedroom newer brick on large 100 ft. front lot, 2 car garage, finished basement, central air.

CIRCLE THIS! 2924 Warren. Crisp two bedroom with basement. We say like new — you'll say "Let's Go!" Drive by — you'll buy.

WITHOUT YOU—NOTHING HAPPENS

House for Sale 1

Royce Realty

2862 Madison Ave.

REALTOR — Multiple Listing Service

876-5050

Open Every Night 'til 8:00

THIS WEEK'S SPECIAL — 2 B-R brick Cottage in Park Area. LR, DR, Kitchen, full finished basement, air conditioned, etc. Priced less than you think. Call today!

TASTEFULLY DECORATED 3 B-R brick ranch with LR, DR, Kitchen, 2 baths, central air, full basement and attached garage. All for less than $24,000, a bargain price. CALL NOW!

JUST $2,000 assumes loan on this 3 B-R frame on large lot. Lots of Maple cabinets in kitchen. Dishwasher, disposal, w-w carpeting, plus much more. Large 19x12 living room. 1-car attached garage...CALL 876-5050.

BEAUTIFUL BUILDING LOT in the Bluffs. Large trees. All underground utilities. Priced at only $5,500.

LESS THEN $20,000 BUYS 3 B-R home w-attached 2-car garage on very large lot. All extra large rooms.

CHECK OUT THIS 2 STORY 3 B-R BRICK with full basement, LR, DR, Kitchen, fenced back yard, large lot. One of the B-Rs could be used for large family room, 1641 Fourth Street.

INCOME PROPERTY OR LARGE HOME. Call us about this exceptionally clean 7 room, 2 story home with central air, 2-car garage, full basement. A Terrific Buy at just $16,000.

ROYCE REALTY
876-5050

BROKER
BERNARD ROYCE . . 797-0984
TED VALENCIA 931-2634
JOHN MARTINEZ . . 797-0322

INSTANT CASH for REAL ESTATE

WE BUY Homes, Land Contracts, etc—

GET INSTANT CASH
CALL MANAGER
877-2345

BY OWNER: 3 bedroom, 2 bath brick ranch in beautiful Arlington Heights. Built-in kitchen, fireplace, air, carpeted, 2 patios, 2 car garage, $32,900, 6 per cent loan assumption with large down payment. No realtors, please. Call 931-1290 or 344-6784. 1 11 8

COLLINSVILLE

Top Anderson Acres location. 6 room brick Colonial Ranch with walkout basement, 3 bedrooms, 2½ baths, separate dining room, large family room in basement. Custom built with many extras—two fireplaces, radiant heat, central air, new roof and sewer connection. Two car garage. Low Forties. Phone 344-5574.

IF YOU NEED TO SELL YOUR PROPERTY — Call one of our Local Representatives for free appraisal and advice.

DONALD ADAMS 876-1732
JANET BRACAMONTES 931-4663
ERNIE DARNELL 877-0762
ELMER JONES 931-0452

METRO EAST AGENCIES
RESIDENTIAL FARMS INDUSTRIAL
SHOWN BY APPOINTMENT ONLY
345-5544

House for Sale 1 House for Sale 1

COCHRANE-WOLF AGENCY, Inc.

REALTOR — Multiple Listing Service

876-1767—877-2345
452-8175

1506 JOHNSON ROAD GRANITE CITY

GOOD BUSINESS BARGAIN. For retired folks or small family. Kelley's Confectionary, a landmark for 25 years. 2901 Iowa, nice neighborhood. price includes business, all fixtures, $1500 stock, and 3 room modern live in apartment. Should clear 3 to $500 per-month, after all bills, including rent on building is paid. Owner is retiring, so check this out today.

COMMERCIAL LOCATION. Great opportunity, business and home. Big. 7 room home, plus 48 x 50 workshop plus additional 3 car garage situated on a 105 x 125 corner lot at 1401 Iowa, Madison. All A-1, live at home with your business. Call today.

BRAND NEW. Country ranch brick, over 2000 sq. ft., 3 baths, 2 fireplaces basement, 2 car garage. Over half acre land, locatd on Bluff area. Builder has financial problems, will sacrifice. Would cost approx. $4000 to complete house. Call today.

LARGE, LOVELY 3 BR. HOME. With all the extras, 8 yrs. old, excellent Dream Villa location, Parkview school. Private showings only. Priced under $35,000. Ask for Jim Whitt.

JUST LISTED. 316 Walnut St. in Collinsville. Spacious and elegant 3 or 4 bedroom brick ranch style home with all the trimmings. Full finished bsmt., 2 fireplaces, central air, dining rm., breakfast rm., w/w carpet and hugh corner lot, plus. Call about this one now, only $39,995.

IMMEDIATE POSSESSION. On this 4 room frame home, gas furnace, big 80 x 150 lot, window A/C, priced at just $6900 at 2501 E. 23rd.

DOWNTOWN. 2 family, good steady income, good condition. 3 rooms each side, w/w carpet, 2 new gas furnaces and modern kit. Lets see it. G.I. buyers too.

BUILDER, OR INVESTOR. 2 large lots with all utilities on good street in new area of Glen Carbon. Owner will work with you on financing. Better hurry. Priced under $2500 each.

J. C. Cochrane	Sam Wolf	Jim Whitt	Fred Hacke
876-0160	877-1366	877-1325	876-1232
home	Home	Home	Home

BEAUTIFUL COTTONWOOD STATION, 159 South, Edwardsville, Ill. Three and four bedroom country rustic, contemporary homes on large lots, all electric, all with fireplaces. From $36,500. 1 10 29

PATIO HOMES: Perfect first home. Appreciation assured. Three bedroom, central air. Financing available, $1200 down. Beautiful Cottonwood Village, Route 159 South, Edwardsville. 1 10 29

SAVE 30%

Complete this brand new home near Highland on ½ acre. It is 26x66 overall. Includes 2 car garage. All shelled over basement, rough wired and plumbed. Completed value of this brick veneer $32,500. Our price $15,500 cash. Go see now.

JOHN SOBOL, Realtor — 451-7431

GRANITE CITY REALTY CO.

1561 Johnson Road

M.L.S.

876-2524

THE BEST SELLERS
GRANITE CITY REALTY COMPANY
TO SELL YOUR HOME
Hours 8:30 A.M. to 8:00 P.M.

WHEN'S THE BEST TIME TO SELL? Any time is the right time if you can get the price your house deserves. We ALWAYS have house-hungry people on our list; more prospects than houses! List with us for **A-C-T-I-O-N.**

8 YEAR OLD BRICK with 3 bedrooms, BIG CORNER LOT—Patio — 2 car garage, wall to wall carpet is living room, full basement, 1 and ¾ baths, 3224 Bluebird is the home in your future!

HERE'S A 3 BEDROOM SPLIT LEVEL WITH CLASS — family room, fence rear yard, central air, gas heat, on sewers — 2510 Pine!

NEW LISTING — 2225 MIRACLE — V.A. — O.K. — 3 bedroom home, carport, full payment $130.

THE HOUSE THAT BOB BUILT — has 6 large bedrooms — family room, living room, dining room, kitchen, all built in, taxes only $217 a year—$24,000!

1317 EDWARDVILLE ROAD — NEW LISTING — 4 bedrooms, 2 full baths, basement, garage, V.A. nothing down! NO CLOSING COST.

CHOICE COMMERCIAL 100 x 125 LOT — on Nameoki Road across from the High School!

2620 GRAND AVENUE — HOME, SUITE HOME — Two sweet suites in this attractive two family dwelling — 5 rooms and bath each, close to Park!

#20 HOLLOW ROAD — Both Town & Country — All the beauty of a counry setting yet minutes to shopping and etc. 7 Room Ranch — 3 large bedrooms, living room, dining room, built in kitchen, family room, fireplace, basement, 2 car garage, Loaded with extras, 3 baths $49,950!

WANT A HOUSE OR A HOME — They sound alike but there is a differnence, compare any house you see with this charming first rate home, 8 rooms, 4 level brick on the bluffs!

HANG OUT THE WELCOME SIGN — If you admire folks who are proud of their home, maybe you should have a place like this! What a lovely home! 3 bedrooms, built in kitchen, beam ceiling, central air, 2 car garage, located in Collinsville!

CUPID WON'T BE STUPID IF HE AIMS HIS BOW AND ARROW AT THIS HONEYMOON COTTAGE — Can assume loan, payments only $93. complete, 4 room brick, 2 car garage!

RETIRE TO BEAUTY — If you seek country living, peaceful living with delightful views, extra privacy, can land own private plane, 100 acres, $400 per acre!

SKATES, SNEAKERS, TOYS, BALLS, When you're cramped for space they can drive you out of your cotton-pickin mind, but with 10 rooms, 6 bedrooms, there's room for everyone!

TENANT WILL BUY IT FOR YOU — This six family will actually cost you nothing $3,400. a year income, examine these figures, then see! We wager you'll want it!

HOME: Herman Schroeder — 876-4589
HOME: Fred King — 1-288-7315 —— HOME: Don Marcus — 931-2004
HOME: Carl Hoffman — 876-0246

House for Sale 1 House for Sale 1

451-7788 877-1900

ABRAMS Real Estate

3010 NAMEOKI RD.

RALPH C. ABRAMS, Broker

EAST GRANITE — NEAT 4 RM. HOME — 2 bedrooms, w/w carpeting, full bsmt. and a good loan assumption. $6,500 — BUYS — Ask for #B2-1.

3—RM. HOME — $6,000 — 1 bedroom, storm wds. & drs., gas heat and alum. sid. #B2-24.

WEST GRANITE — Extra nice 4 rm. home, with additional 4 rm. home for income. Front home has 2 bedrooms, carpeting, cent. air and a full bsmt., with 2 finished rms. Home is rear rents for $75. monthly. Possible loan assumption. #B2-4.

5 RM. RANCH — CONTRACT FOR DEED — 3 bedrooms, tiled bath, w/w carpeting, gas heat and a 1-car gar. Good terms. #R-14.

LARGE 7 RM. 2-STORY — Nice 4 rm. apt. dn stairs. rents for $140. per mo., 3 rm. apt. upstairs rents for $125 per mo., full bsmt. and a 1-car gar. Priced at under $15,000. Don't miss #R-3.

LARGE ½ ACRE LOT — Located on Pontoon Rd. and zoned for mobile homes. Good commrical potential #L-22.

☆ ***WE BUY HOUSES*** ☆

ATTRACTIVE 6 RM. BRICK RANCH — 3 bedrooms, din. rm., cent. air, w/w carpeting, full bsmt. and tastefully decorated. Very Nice. #L-14.

2328 IOWA — 8 rm. 2 story — 2 bedrooms, din. rm., carpeting and cent. air dnstrs. Plus a 3 rm. apt. upstrs. Also a full bsmt. and a 1-car gar. Reasonably priced, L-3.

BEST BUY IN MADISON — Extra nice 5 rm. ranch — 2 bedrooms, din. rm., cent. air, carpeting, built-in kitch, with snack booth, paneled and tiled bsmt., 1-car att. gar. and all newly remodeled. All this for only $13,800. You must see #L-9.

2714 DENVER — 8 RM. HOME — 3 bedrooms, fam. rm., din. rm., built-in kitch., carpeting, cent. air, patio and storm shelter. partially furnished. #L-18.

$13,500 BUYS! — 7 rm. 2-story home — 4 bedrooms, form. din. rm., 2-baths, carpeted liv. rm., h/w floors, full bsmt. and a 1-car gar. Nice home for a large family. #L-20.

LARGE HOME SITE — Priced at just $3,500. Located in Glen Carbon #B1-9.

WE HAVE BUYERS WAITING NOW IS THE TIME TO SELL
LIST WITH ABRAMS TODAY
2 — OFFICES — 10 — SALESMEN

"LIST YOUR HOME TODAY"

with Cochrane-Wolf Real Estate. Famous names for over a quarter century. One of the best, in Real Estate Sales. Quick dependable service. Integrity, honesty and a 25 year reputation for always getting the job done. Just ask your Banker, Lawyer or Real Estate Loan Co. Call today to list your home "For Sale" or insure your home with our large Insurance Dept.

876-1767 876-1768 452-8175 877-2345

Cochrane-Wolf Agency, Inc.

BARGAIN PRICED — 3 room frame house w-full bsmt. & gas furnace. Lincoln Place. Ideal for handyman. Only $3,500. Call 876-4981 1 10 15

2309 ELM: 3 bedroom, bath, kitchen, dining room, living room, air conditioned, fruit trees, close to school. By appt. only. Call 452-3119. 1 10 22

LEO PELEK REALTY

REALTORS M.L.S.

2775 Madison Ave.—876-1000

BUY TOMORROWS HOME TODAY AT PELEK REALTY ALL TYPES OF FINANCING AVAILABLE!

IDEAL FOR MANY USES: FOUR Bedroom Frame on Choice CORNER. Has Terrific Traffic count. Ideal for Business Office or Beauty Shop. $15,500.

COME SEE — YOU'LL LIKE: Immaculate & Well Maintained 3 Bedroom Ranch. Full of MODERN Living enjoyment. Has Basement, Garage & UNDER $30,000.

RENT—OPTION TO BUY: 4 Bedrooms, 1½ Story Alum Sided with Basement & Garage. Immediate Possession. $145 month.

OLDER HOME — FIXERS DREAM: 5 Room Cape Cod on Edge of Town. Has Fireplace, Formal Dining Room, Basement PLUS Garage. Only $13,950.

EMPTY & WAITING: Picture Pretty & Completely Redecorated. 2 Bedroom Bungalow, Garage & Close to Golf Course. $15,500.

ASSUME 6½ PER CENT LOAN: Total monthly payments $115. Ideal for Large Family. EIGHT Rooms, 2 Baths & MORE. Can be 2 Family Investment.

THE HOME FOR YOU: 3 Bedroom Ranch on Edge of Town. Has COMFORT & LUXURY you dream of. Only $18,900. Must SEE to Appreciate.

LOTS AND ACREAGE: Niedringhaus Ave.; State St.; Holiday Shores on Lake; 1 Acre close to SIU; 1 Acre St. Thomas Rd; 4 Acres on Pontoon Rd. by Grigsby Jr. High; Four Bldg. lots off Old Alton Rd. Commerical Potential by New High School.

LEO PELEK . . . Broker

LEO PELEK REALTY
A HOUSE-SOLD WORD
2775 Madison Ave.—876-1000

John Krekovich REALTY

876-2323 876-2324
2707 MADISON

1331 EDWARDSVILLE ROAD — 2 Br. living room kitchen— $8,750. V.A. $00 Down — $110 mo.

925 MADISON AVE. — 2 family — rental makes your payment — $2,600 assumes 6½ per cent loan — $82. mo. pay.

1412 MADISON AVE. — 2 slot commercial property with 6 room rental apartment. 7½ per cent loan can be assumed with only $9,500 and payments of $199 per month.

2909 SUNSET — 3 br., lr., & kitchen — beautiful finished basement — $24,750 C/A fully carpeted.

ARLINGTON HEIGHTS — 4 Br., Lr., Dr., Fr., kitchen, fireplace — 2 car garage — use your backyard as #10 tee! —See No. 80 Shirlwin today!

2301 LEE AVE. — 2 Br. home — Lr., Dr., Big kitchen — corner lot — $15,500. Loan can be assumed.

COUNTRY LIVING IN THE CITY: — 4 Br., home situated on 1 acre of ground — living room, dining room, kitchen, garage — $18,950.

FISHERMAN'S DREAM — Clubhouse on Piasa Lake — 60x120 lot & 3 room clubhouse — $4,200.

2708 MADISON AVE. — 4 Br., Lr., Dr., kitchen, C/A fireplace — carpeted — $22,500.

#16 FONTAINBLEAU — 3 Br. brick—country size kitchen— big living room — finished basement — $23,900.

3238 KILARNEY — 2 family duplex — 2 beautiful bedroom apts. — with garage, basement, C/A — $32,000. Loan of 6¾ per cent can be assumed!

BUY — SELL — TRADE!
With

The Real Estaters

John Krekovich — Pete Ferro
John Janek — Dwight Wade

876-2323 876-2324

Morriss Realty Company

Call 876-4400
Our 70th Year

Real Estate Counselors

REALTOR — Multiple Listing Service

1244 ORIOLE: Good investment prop. 2 family frame with seperate utilities. 3 rooms and full bath each floor. Full price $8950. Call 876-4400 for appt.

PROFESSIONAL SERVICES BLDGS. Approx. 1300 sq. ft. of commercial space on ground floor of this 2 story brick bldg. with full basement, central air. 6 rooms on second floor could be additional office space or 6 room apt. Other 2 story masonry bldg. has 6 room apt. over garage area on first floor.

GROCERY STORE: Approx. 2100 sq. ft. in bldg. plus all stock, inventory, equipment and fixtures are yours for $21,000. Books are available to qualified purchaser. Call 876-4400 for additional info.

BUSINESS OPPORTUNITY: Well established package liquor and bar combination in fastest growing area of Granite City. Modern 5 room living quarters on second floor. Both units have central air. Plenty of off street parking. Price reduced. Be sure and call about this one.

ARLINGTON HEIGHTS: 2 brand new ranch style homes featuring. 3 bedrooms, 1½ baths, built-in kitchens, attached garages. Both homes are fully carpeted. One has fireplace in family room. Open house Sunday 1 to 5.

OFFICE PHONES:
876-4400 — 451-7880

After 5
SALESMEN PHONES:
ART HOFF—876-4461
BILL TURPENOFF, 876-5711

MORRIS REALTY CO
1907 Edison Ave.

House for Sale 1

COTTONWOOD STATION

Executive Home: Four or five bedrooms, three baths, family room, game room, a den or bonus room. 3400 feet of luxurious living space. Two levels of balconies overlooking a beautiful wooded valley.
LADEWOOD DEVELOPMENT
Route 4, Box 386 Edwardsville
Edwardsville, Ill. 159 South (618) 656-8881

NEW FOOD SHOP LIQUOR STORE
FANTASTIC VOLUME · EVEN GREATER POTENTIAL ·
$35,000 WILL HANDLE
CALL JOHN SOBOL, REALTOR
PERSONALLY AT 451-7431

BY OWNER: 4 bedroom, 3 baths, all cedar, natural stone front and fireplace, modern decor, 2-car garage, basement, large lot. 2 years old, $47,500. By appointment. Call 344-1379 1 10 29

BRICK DUPLEX 3 & 3 on Stratford Lane, good income. Call Metro-East Agencies 345-5544 1 10 15

5 ROOM BRICK VENEER home. Total electric, 3 acre lawn, North Keebler Rd., Collinsville. Phone 344-7240 1 10 15

5 ROOMS, 2431 Pine. 2 or 3 bedrooms, central air, large 100x150 lot, needs redecorating, price reduced for quick sale, call Metro-East Agencies 345-5544 1 10 15

LOW DOWN PAYMENT! 3 bedroom, living, dining, kitchen, gas heat, fenced rear yard. Immediate possession. Near school. Phone 931-4955. 1 10 25

4 ROOM FURNISHED HOUSE, full basement, West Granite. Call 876-1525 after 6 p.m. 1 10 25

BOB BARTON REALTY
4741 MARYVILLE RD.
931-6200
REALTOR Multiple Listing Service

2421 HODGE AVE. Sacred Heart Parish 4 bedrooms. Dining room, full basement, new carpet in living room, hall-way, and master bedroom, 1 car detached garage. Also new chain link fence. $14,950.

COLONIAL CHARM! Four columns support this Southern Style front porch, solid double doors serve as entry to this 2 bedroom antique brick duplex on large well shrubbed lot, 1 side almost allows owner to live rent free.

IOWA: 2 bedroom frame, enclosed front porch, ¾ basement, gas heat, 1 car detached garage, chain link fence. Ideal for the family just getting started!

1732 COURTNEY: Zoned commercial 2 brms., living room, dining room combination, attached 38x36 fiberglass and boat repair shop, phase 3 electric. This would be perfect for a auto repair shop.

2589-291 STRATFORD LANE: Children walk to Parkveiw School. 2 bedroom, 1½ bath, study on second level. Large utility area with walkout lower level both sides of this duplex.

CONTRACT FOR DEED! 2942 Nameoki Drive.

TO BETTER SERVE YOU!
931-6200
BOB BARTON, Broker
RUBY ARNETTE
HOME— 877-5187

Real Est. for Sale 2

SACRIFICE: Wooded lot Goose Creek Lake. 70x130. $1,800. Call 452-4720 2 10 18

BUY NOW, build later; nice lot 90'x183', has private rd.; 1½ blocks from school, off Maryville rd.; taxes per yr. $45. By owner. Call 931-0728 2 10 29

USED CAR LOT—95 ft. frontage. 1730 State. Call 452-7153. 2 10 15'

CHOICE LAKE LOT, Arlington Heights, will take $7500. Call 877-6833. 2 10 18

House for Sale 1

Real Est. for Sale 2

5 ACRES, 2 miles from Highland on Hiway 160, $7000. Call 931-1118. 2 10 25

Business for Sale 3

GLOBE PAPER ROUTE— Reasonable little investment required. Selling for health reasons. Call after 6 p.m. 797-0398 3 10 18

GROCERY STORE— No stock, fully equipped, best corner in town. First $2,000 takes it all. An excellent bargain. Call 877-0853 3 10 15

Farms for Sale 4

82 ACRE FARM. 12 miles below Fredericktown, $17,500. Call 877-0494 or 1-314-866-2564 4 10 18

Trailers for Sale 5

MUST SELL
24' x 52'
MOBILE HOME
3 Bedroom, 1½ Bath, Dining Room, Utility Room, Reasonable.
CALL 931-4939

'74 MODEL TRAVEL TRAILER 26 ft. Factory air, twin beds. Must sell. Sacrifice. Trails end Camp Ground, 877 Chain of Rocks Road, Granite City. 5 10 15

Mobile H. for Sale 5A

DOUBLE WIDE
MOBILE HOMES REDUCED FOR QUICK SALE
Trades Excepted

24x45 BIGELOW, 2 bedroom, 2x4 walls, storm windows, carpeted, fully furnished. $9,900.

24x40 REGENT, 3 bedroom, fully furnished, 15 year financing available. $9,900.

24x50 REGENT, Only 1 left, front porch, fully carpeted, central air, fully furnished with washer and dryer.- $11,900.

24x56 3 or 4 BEDROOM, front den, 2 full baths, fully carpeted, front porch, Country English decor. Made an offer.

24x60 BIGELOW, 4 bedroom, 2 full baths, utility room, front den, double insulation, central air conditioning, red and black Spanish decor. $14,900.

24x60 RICHARDSON, 3 bedroom, large family room, fully carpeted, fully furnished. $13,900.

CALL 931-6300 or 797-0390
HOLIDAY MOBILE HOMES SALES
In Granite City

Mobile H. for Sale 5A

MOBILE HOME 12x48 '72 Ramada 2 bedrooms, Spanish decor, air-conditioned, bar, furnished, shag rug thru-out, $400 down take over payments. Call 797-0463 5A 10 18

MOBILE HOME ROOF SEALING, prevents leaks, lessens noise, increases insulation. Should be done every 2 years. Call 877-4972 or 877-7051, evenings preferred. 5A 10 25

Houses for Rent 6

3 BEDROOM HOME and 12 unit motel, $450 month, good location, Highway 270 and 151. Call 931-1118. 6 10 25

4 ROOM HOUSE, modern, gas furnace, couple only or with small baby. Call 877-0696. 6 10 15

COUNTRY COTTAGE with 3 bedrooms, air conditioned, nice large yard. Children accepted. Call Home Rentals, 1-397-7613. Open Sundays! 6 10 18

LOVELY LITTLE COTTAGE for rent. With basement, fenced yard, major appliances, gas heat. Kids accepted. (Fee)! Call Home Rentals, 1-397-7613. Open Sundays! 6 10 18

SHARP 3 bedroom home with central air, w-w carpeting, built-in kitchen, located near schools & shopping. Kids and pets accepted. $150 monthly (Fee)! Call: Home Rentals, 1-397-7613. Open Sundays! 6 10 18

Apts. for Rent 7

PROFESSIONAL EXTERMINATORS, average apt. $10, six months guarantee. Call 931-0758. 7 11 5

NICE CLEAN FURNISHED APT., private bath. Adults. Inquire rear 1743 Edison or 1314 18th St. 7 9 31

APARTMENTS FURNISHED, semi-furnished, utilities paid. Call 451-9542 or 877-0539. 7-1-3tf

3 ROOM FURNISHED APT., no pets, 1 child. 2223 Washington. 7 10 15

2 ROOM FURNISHED APT., newly decorated, private bath and utilities paid. 1939 Grand Ave. 7 10 15

FURNISHED APT. east of GEM, now new Venture Store, in outer Fairmont City. Employed couple or older bachelor, $180, utilities included, deposit required. See to appreciate. 3325 North 62nd, Fairmont City. 7 10 15

3 ROOM FURNISHED APT., 2nd floor, 1 child, no pets. Call 344-8970. 7 10 15

AREA'S LARGEST two bedroom Townhouse. Seven large closets, range, refrigerator, disposal, drapes, carpeting, central air cond. Call 931-2690 7 10 15

2013A BRYAN, 3 large, clean, quiet, furnished rooms. Private bath. Adults— Limit 2. No pets. Reference! Call 876-8755. 7 10 18

FURNISHED—4 rooms & bath. Utilities paid. No children or pets. $35 wk. Call 876-2596 7 10 15

ADULTS: 5 room unfurnished upstairs apartment for rent. A package deal— air condition, heat, electric and gas plus water and sewerage furnished. Located 2264a State St. To see, call 931-3486 7 10 18

NICE CLEAN 2 & 3 room furnished apts. All utilities paid. Reasonable rates. No pets. 3000 East 23rd St. 7 10 25

3 ROOMS FURNISHED APT. including utilities, suitable for two people. Call 876-3240 for appointment. 7 10 18

5 ROOM APT. UNFURNISHED. 2332 Lincoln Ave. 7 10 18

2 BEDROOM APT., stove, refrigerator, drapes, water furnished, fully carpeted. Deposit required. Call 931-3624. 7 10 18

3 ROOMS FOR RENT, utilities paid, furnished or unfurnished. 2027 Bryan. Call 877-2457. 7 10 18

1253 NIEDRINGHAUS: 1st floor, spacious paneled office, ample parking, heat and hot water, $100. Call 451-5797 or 1-314-432-6283. 7 10 15tf

2 3-ROOM FURNISHED apts. Inquire 2111 Lincoln. Couples only. 7 10 15

ATTENTION!
Mobile Home Owners and Purchasers!

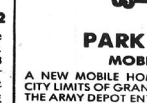

PARK TOWNE WEST
MOBILE HOME COURT
A NEW MOBILE HOME COURT, LOCATED WITHIN THE CITY LIMITS OF GRANITE CITY, JUST 3 BLOCKS NORTH OF THE ARMY DEPOT ENTRANCE.
Features Include —
• City Water • City Sewers
• Natural Gas • Tie-Downs
• Adequate Electric • Large Lots
FOR A CHOICE LOCATION CALL . . .
REINHARDT AGENCY, Mgrs.
Granite City, Illinois
1933 Edison Avenue — Phone 877-0613

Apts. for Rent 7

A Great Place to Live . . .
BECAUSE WE MADE IT THAT WAY!
MOST MODERN
1 & 2 BEDROOM APARTMENTS
and
2 BEDROOM, 1½ BATH, TOWNHOUSE
WITH SWIMMING POOL
AND ALL THE LATEST CONVENIENCES
VILLAGE APARTMENTS
UNDER NEW MANAGEMENT
Entrance 2600 Pontoon Rd. Phone 931-5356
Manager 3905 Village Lane — Apt. D

Now Leasing . . . Modern New Apartments
PONTOON PLAZA APARTMENTS
Country Club Living with Private Swimming Pool and Tennis Court
☆ 2 Bedrooms ☆ Living Room with Dining Area ☆ Complete GE Kitchen ☆ Gas Heat & Central Air-Conditioning ☆ Full Basement ☆ Wall to Wall Carpeting ☆ Ceramic Tile Bath ☆ For information and application for lease . . . call 931-1530 or 452-8118 . . . today.
APARTMENT MANAGER IN APT. No. 7

Gaslight Walk Apts.
UNDER NEW MANAGEMENT
2 Bedroom Town Houses
• Carpeting • Drapes • Electric Kitchen
• Modern • Decorated
IMMEDIATE OCCUPANCY
• 24-HOUR SERVICE •
Resident Manager on Premises at
4037 KATHY DRIVE — APARTMENT 1
Phone: 931-6332

FURNISHED APT. 1810 August St. All electric kitchen, living room and one bedroom, air, off street parking, completely furnished. Manager in apartment No. 1. After 5 or call 877-0149. 7 9 13tf

UNFURNISHED one bedroom apt. Paneled walls, carpeted thruout. Heat, water furnished. $85. Call 877-7383 after 5:00 7 10 18

UNFURNISHED efficiency apt. Paneled, carpeted, etc. Single adult only. $65. Call 877-7383 after 5:00 7 10 18

2 FURNISHED ROOMS, worker or aged lady. No drinking. Reference required. 876-4945. 2602 Denver 7 10 3

3 ROOMS AND BATH, duplex, $80 per month. Call 876-1094. 7 10 1

2 ROOM FURNISHED apt. $70 a month. Utilities furnished. Deposit required. No children, no pets. 2737 Iowa. Call 876-5275 7 10 15

NICE, CLEAN 2 and 3 room furnished apt. utilities paid, reasonable rates. 3000 E. 23rd St. 7 10 11

2 ROOM APT., furnished. Small trailer furnished. 1 bachelor apt., ½ bath. 1715 Edison. Call 877-4155 7 10 18

5 ROOM: Heat, water, stove, rugs, drapes furnished. References. Call after 4. 877-0669 7 10 18

3 ROOM FURNISHED apt. All utilities paid. Call 877-2339. 1716 Cleveland. 7 10 15

FURNISHED APTS., various locations, 2 and 3 rooms, low rent, everything paid. Call 876-1562. 7 10 31

BASEMENT SLEEPING QUARTERS for men in private home, lounge area with TV and kitchen privileges, in Madison. Call 876-7675. 7 10 15

Rooms for Rent 8

CLEAN SLEEPING ROOMS for men. 1513 Second Street, Madison. Call 876-6216. 8-7-12tf

SLEEPING ROOM 2121 Cleveland — 8 10 15

SLEEPING ROOMS. Clean, modern, convenient location. 2131 Grand 8 11 8

SLEEPING ROOM, refrigerator, utilities furnished. Call 876-6212. Upstairs front. 8 10 18

Business for Rent 9

FOR LEASE: Beauty shop. Perfect condition. Pontoon Road location. Plenty of parking space. Call 451-7717. 9 10 18

Misc. for Rent 10

WE STALL HORSES— Call 797-0979. Located — Old Alton Road. 10 10 15

FOR SALE OR LEASE
MODERN OFFICE
DOWNTOWN LOCATION
1400 Sq. Ft.
New Air Conditioning
8 Rooms
Private Parking
GRANITE CITY PRESS-RECORD
c/o Box 84
1815 Delmar, Granite City, Ill.

USE PRESS-RECORD CLASSIFIEDS!

Misc. for Rent 10

Small air conditioned OFFICE and WAITING RM. Good commercial location — $75 per mo., utilities paid. Call 797-0133.

Trailers for Rent 11

8x30 TRAILER: also space for 12x55 trailer. Call 877-2949. 11 10 18

2 BEDROOM, working couple preferred or 2 working men. No pets. Call 931-0758 11 11 5

DISCOUNT MART Mobile Homes for lease. No gimmicks. Cancellable of course. 4101 Pontoon Road, G. C., Ill. Call collect for directions 931-3443 or 931-5100, weekdays 1 p.m. to 8:30 p.m., Sunday 1 p.m. to 6 p.m. 11 8 16tf

Houses Wanted 12

"ATTENTION" Landlords-Property Owners-Realators. We refer prospective tenants in the Granite City Area to you according to your requirements. Stop those unnecessary phone calls by recording your rental property with us. No Charge or Obligation. For more information please call: Home Rentals, 1-397-7613 12 10 18

Cars for Sale 15

'69 CHEV. ½ ton Pick-Up w-camper, $1,475. '63 Ford 4-dr. Sedan, $75. 2617 W. 22nd 15 10 15

1968 FORD Ranger Pick-Up. Clean. 2549 Pine 15 10 18

1968 CADELLAC ElDorado. Good shape. Navy blue. Black leather interior. Must sell, $1,500. Call 1-656-5238 15 10 15

1963 FORD: Good running condition. 2807 Dogwood 15 10 15

1972 VW BAJA, metallic blue, FM with cassette, moving. Call 876-8746. 15 10 18

1969 THUNDERBIRD 4 door, power, air, stereo radio, perfect condition. Call 451-7507 after 5, 451-9804. 15 10 18

HAUL AWAY OLD CARS and trucks. Call 931-2976. 15 10 29

1965 CHEVY WAGON, V-8, auto., $275. 1646 4th St. Call 877-4589 after 5. 15 9 27

1963 MERCURY CONVERTIBLE, new top, new brake job, runs good, damaged rear fenders, $175. Call 877-8252. 15 10 15

Cars for Sale 15

COLLINSVILLE VOLKSWAGEN

4 VW CAMPERS '69 to '73 from	$1995
'70 to '73 VW's from	$1195
'63 to '66 VW's from	$395
'67 to '69 VW's from	$795
'73 Ford Country Squire	$4295
'72 Chevy Nova	$2395
'73 Montego Wagon	$3995
'71 Mustang Vinyl Top	$2095
'69 Dodge Monaco	$995
'73 Gremlin Auto., Air	$2495
'70 Datsun Roadster, 2000 series	$1295
'71 Vega Coupe Vinyl Top	$1595

OVER 80 PRE-OWNED CARS TO CHOOSE FROM

COLLINSVILLE VOLKSWAGEN
1832 Vandalia
345-5300

1966 OLDS DYNAMIC 88, real nice, clean, air, power, new tires, $600 or best offer. Call 931-2678. 15 10 15

1966 CAPRICE 4 door hardtop, factory air, power steering, brakes. 2443 State. 15 10 15

1966 VW, excellent condition, $700, most parts new. Call 876-5261 after 4 p.m. 15 10 22

1973 CHEVY IMPALA WAGON. Call 876-4077. 15 10 15

1966 AMBASSADOR 2 door hardtop. Call 877-5030. 15 10 15

1970 BOSS 302 MUSTANG, new $3000 engine, new tires and mags, AM radio and 8 track tape, too many extras to list, almost like new inside and out. Call Gary 931-5745 after 5 p.m. 4058 Kathy Drive, Apt. 3. 15 10 15

1967 VW SQUAREBACK, new battery, excellent condition, $850. Call 877-6218. 15 10 15

1970 BARRACUDA, 383 auto., p.s., stereo, 4 new tires, new brakes, $1300. Call 877-2088, ask for Dave. 15 10 18

CAR RENTALS
GRANITE CITY DODGE
876-3564

1959 FORD STATION WAGON, $130. Call 451-9585. 15 10 18

1970 FAIRLANE 500, 2 door hardtop, auto. trans., power steering, air, excellent condition. Call 931-4669. 15 10 15

1962 GMC ½ TON PICKUP, runs good. Call 876-3512. 15 10 18

1957 PLYMOUTH ROADSTER, drag car, all or parts, 383, torque-flite, slicks, etc. Call 876-0475. 15 10 18

1969 DODGE DART 340, V-8, 4-speed, runs good. Call 876-2216. 15 10 18

1965 OLDS 88, 4 door sedan, simulated vinyl top, body in good condition, interior excellent, top mechanical condition, $395 cash. Call 931-2562 after 6 p.m. 15 10 18

1964 CHEVY, runs good, $225. Call 931-5559 after 5:30. 15 10 18

1966 CHEVY CAPRICE, perfect mechanical conditon, $250. Call 876-4659. 15 10 18

Cars for Sale 15

We Pay Cash for
Good Clean Cars
Any Make or Model
LaRUE'S AUTO SALES
2261 Madison Ave. 877-6304

1964 DODGE DART, 6 cyl., like new tires, needs clutch, $25. 2532 Stratford lane. 15 10 15

1971 VOLKSWAGEN SEDAN, a dollar of gas will get you 60 miles, car has good tires, new muffler, AM-FM radio and other extras. Retail book value $1545, make offer. Call 876-4823. 15 10 15

1963 COMET, needs repair, $50. Call 876-6074 after 5. 15 10 15

1972 CHEVY Custom 20 Pickup, 350 4-sp., ps. 11,xxx mi. Extras, $2400.00. Call 876-6096 15 10 15

1972 VEGA. Call 931-3646 after 9:30 a.m. 15 10 18

'62 CHRYSLER New Yorker. Runs good also '59 Cadallic needs some repairs—Best offer. Call after 6 p.m. 797-0398 15 10 18

1966 OLDS Cutlass 2-door. Radio, heater, standard shift, 6-cyl., color— red. $265. call 877-6175 15 10 15

Misc. for Sale 17

TOY TERRIERS, male and female. Miletos Pet Shop. Call 345-1599. 17 9 20tf

LATEX PAINT, $1.98 gallon, 8 colors and white, one gallon covers average room. Earl's Discount Store, 19th and Cleveland. 17-4-1tf

TINY MALE and female miniature dachshunds. Miletos Pet Shop. Call 345-1599. 17-7-5tf

DRUM LESSONS—Call John Fornaszewski. For more information call Fornaszewski Music Store, 3009 Nameoki Rd. Phone 877-3475 or 451-6515. 17-2-15tf

CUSTOM MADE DRAPERIES and slip covers. Free shop at home service. Call 876-0885. Grants, Nameoki Village. 17-2-7tf

TOY POODLES— Miniature poodles — Militos Pet Shop, 345-1599 17 9 27tf

PIANO AND ORGAN lessons— We can teach you to play. Call Fornaszewski Music Store, 3009 Nameoki Road. Phone 877-3475 or 451-6515. Rentals available. 17-2-15tf

FURNITURE—New or used. Before you buy, give Perdue a try. Perdue Furniture Co., 910 Madison Ave. Call 452-7197 or 877-9385. 17-3-10tf

GUITAR LESSONS—Learn to play guitar. Sign up now for lessons at Fornaszewski Music Store, 3009 Nameoki Road. Phone 877-3475 or 451-6515. Rentals available. 17-2-15tf

WOODEN WHISKEY BARREL BARS, custom made. Call 931-6422. 17 10 15

ST. BERNARDS, 6 weeks old, males. Miletos Pet Shop. Call 345-1599. 17 9 20tf

CHAIN LINK FENCING, double dipped galvanized material. Expert erection. Reasonable prices. Call 877-4156 or 876-3670. 17 10 15

MOTOR OILS: Phillips Tropartic, 66, Havoline, Quaker State, Pennzoil, Shell X-100, Permalube, Mobiloil, Golden Shell all at discount prices. Type A ATF. Earls Discount Store, 19th and Cleveland 17 7 30tf

SENIOR CITIZEN SPECIAL: $1.00 off on permanents, 50c off on shampoo and sets, with Terry Blackwell, Sandy Ybarra, Pat Dittrich, Larry Hagler. Busy Bea Branch, 2401 Kate St. Call 876-0100 for appointment only. 17 10 18

O'DELL IRON And METAL
100 STATE ST., MADISON
876-6680

CERAMICS: Start Christmas presents now. Free instructions. Beginners welcome. Martins. 36 Victoria. Call 931-3645. 17 11 26

FOAM PADDING, new low prices, 1"-2"-4" thick, asst. sizes. Earl's Discount Store, 19th and Cleveland. 17-7-12tf

MINIATURE DACHSHUNDS. Miletos Pet Shop. Call 345-1599. 17 9 20tf

1971 YAMAHA 650. $900. 2137 Delmar 17 10 18

Misc. for Sale 17

SERVISOFT WATER REFINERS. Meyer's water well pumps. For service on all models pumps. Call 877-3246 or 452-1189. 17 10 22

STANDARD Red Dachshund. Miletos Pet Shop. 345-1599. 17 8 27tf

MINI DACHSHUNDS. Miletos Pet Shop, 345-1599. 17 8 27tf

COLOR TV SPECIAL: Beautiful Mediterranean cabinet, 23" screen, $479.95. At Suburban Fahnster Tire Co., 2800 Nameoki Road, Granite City, Ill. 17tf

TYPEWRITER AND ADDING MACHINE rentals, late models, all types. Rentals Portable typewriters, all makes, students discount. Triangle Typewriter and Supply, 1916 State. Call 877-1912. 17-7-11tf

The Original "DEEP FREEZE" by Amana
CHEST FREEZERS
11 Cu. Ft. and 18 Cu. Ft.
JUST RECEIVED
GRANITE CITY APPLIANCE
3750 Pontoon Rd.

LOVELY PITCHER AND bowl sets. Also other lovely finished ceramic pieces. 2729 Sunset Drive. 17 10 18

PIANO SALE, floor models, save (before price increase), 25-30 per cent. Spinets, consoles, used spinets, uprights. Rental $3 week. Open seven days. We pay no rent, no commissions, free delivery. Bierman Piano and Organ, Sparta, 1-443-2982. 17 11 5

SEWING MACHINE SALES, service, rentals. New Brothers, Nelco, Westerns, Dial-N-Sew, Dressmakers. Used electrics, treadles, powers. Trade, terms, motors, cabinets, attachments, parts, new typewriters, vacuum cleaners. Closed Sundays and Mondays. John and Marie Montgomery, 2612 East 25th. Phone 877-2421 17 12 31

NARROW GROOVE
texture ill siding
$10.79
WATSON LBR.
Troy, Ill. 667-6711

WE HAVE ALL SIZE, kind and color bumper stickers. Call C. B. Woodward Advertising, 876-3725 17 10 18

GREEN BEANS, greens, peppers. Pick yourself. Also sweet potatoes and potatoes. Walter Bohn. Call 344-2572 17 10 15

SEWING MACHINES for rent. New or used, straight or zig-zag. Buy it later if you wish. Closed Sundays & Mondays. 2612 East 25th. Phone 877-2421 17 12 31

TENOR SAXOPHONE "Olds Ambassador". Very good condition. Call 931-5031. 17 10 15

1969 KIRBY with all attachments. Must see to believe. 3033 Maryville Rd. 17 10 18

FIREPLACE WOOD. Call 452-6148 17 12 10

1973 850-NORTON. Real sharp! Call 797-0890 17 10 22

FIREPLACE WOOD seasoned oak, $17 per rank. Phone 877-0137 17 11 8

STEREO CONSOLE w-tape deck, '72 model Kirby sweeper w-shampooer, portable colored tv w-table. Custom made couch, ideal for den. See at 2901 Oregon St. 17 10 15

RESTAURANT EQUIPMENT — Completely equipped. 27' stainless steel back bar, counter and stools. $1500. Eight burner gas range. $45. Call 877-4379 17 10 18

2 GAS SPACE HEATERS 75,000 b.t.u. Gas dryer. 2021 Lee 17 10 15

LARGE 42 case Perlick beer box, one year old. Call 931-3157 17 10 15

GAS FURNACE — 87,000 b.t.u. Call 452-5533 17 10 15

COLOR TV, refrigerator, 4 piece Spanish couch set, dinette set, coffee table and end tables, console stereo, Spanish chairs, gas dryer, bicycle, record cabinet, vanity dresser, almost new bedroom sets, trundle bed. 1335 Edwardsville Road. Phone 452-7153. 17 10 15

2 NEARLY NEW bedroom sets. Color TV, stereo, 2 swivel rockers, dinette set, chest of drawers. 2207A Edison. Call 451-9783 17 10 15

FREE KITTENS: 2 male, 1 female for good home. Call after 6:30 — 931-4571 17 10 15

$5.49
PLAIN
c. d. 4-ply ext.
WATSON LMBR. CO.
667-6711 — Troy, Ill.

For Quick and Efficient Service On Your Car or Truck
STOP IN AND SEE . . . . . **HAROLD CHITWOOD**
SERVICE MANAGER
"WE SERVICE ALL MAKES"
B. E. HOHLT, INC.
1837 MADISON AVE. GRANITE CITY, ILL.

THIS IS IT!!!
ONCE A YEAR SALE
ON
- HUMIDIFIERS
- ELECTRIC FIREPLACES
- PORTABLE ELECTRIC HEATERS
- OUTDOOR YARD LIGHTS
- FIRELOGS

BUY NOW AND SAVE

ILLINOIS POWER CO.
GRANITE CITY, ILLINOIS

CHAIN LINK FENCE, do it yourself. Save one third 42 inch high, 11½ gauge wire, $1 per ft. line run; end gate and corner post with fittings, $5 per post; walk gates, $15; 10 ft. double drive gates, $34; other sizes available. Gas digger and stretcher loaned free. Portable dog kennels. Complete line of chain link fence parts. Bring in our plans. Butch's Material Co., 1331 Iowa St. Call 877-1600. 17 11 5

APPLES
PICK YOUR OWN
10¢ POUND
CONTAINERS FURNISHED
Picking Hours:
9 A.M. to 7 P.M. Daily
Orchard on Otterville Rd. off Rte 100—3 miles East of Grafton
ECKERT ORCHARDS, Inc.
Phone 1-786-3445

DEPRESSION GLASS, lots of different patterns. Call 876-1577. 17 10 15

1967 PONTIAC FIREBIRD BODY with 411 pos. rear end and traction bars, body in fair condition, $225. Call 877-4168 before 3 p.m. 17 10 15

WANTED PAPER BACK BOOKS in best condition. Call 876-3265. 17 10 15

STANDARD GUITAR AMP., $150, 80 watts, SRO speaker. Call 876-5261. 17 10 22

GESTETNER INK, black, 70 tubes, sell or trade for paper. Call 877-3156. 17 10 15

IRISH SETTER PUPS, AKC, grand champion stock, both field trial and bench. Call 877-3936. 17 10 15

MIMOSA TREES and ivy for sale. Call 876-5220. 17 10 15

STORAGE SHED and dog house, $25 each. Call 877-2459. 17 10 15

LIVING ROOM SUITE, 2 piece. 3088 Wayne. 17 10 15

SENIOR CITIZEN SPECIAL: Mondays and Tuesdays perms, $7.50; shampoo and set, $2.50. Unique Hair Fashions. Call 877-0666. 17 10 22

WIDE GROOVE rough fir rev board & batton siding
NOW $10.98
Watson LBR.
Troy, IL. 667-6711

DOUBLE OVEN GAS RANGE, good condition, $125. Call 931-4453. 17 10 15

PARTS FOR 1967 PLYMOUTH custom station wagon. Call 931-1729. 4932 Mueller. 17 10 15

2 GAS SPACE HEATERS. Call 931-3343. 17 10 15

TOY POODLE, AKC, sheities and stud service. Call 466-7405. 17 10 15

1973 YAMAHA — 800 actual miles, $575. Call 797-0308 after 5. 17 10 18

MINI TRAIL, like new. Call 877-5030. 17 10 15

MAPLE COFFEE TABLE, $30. Call after 6, 877-1751. 17 10 15

NEW DRAPERIES, large variety, below cost. 4028 Melrose Ave. 17 10 18

ANTIQUE BEDROOM SET, solid oak, good condition. 2558 Ivy Lane. 17 10 15

FIVE 8:55x14 MOUNTED TIRES. Z-8:25x14 snow tires. Call 877-5024. 2004 Lindell Blvd. 17 10 15

CUSTOM BSA FOR SALE, needs work and to be cleaned, can prove investment of $1300. Make offer. Serious inquiry only. '64 Ford Falcon 4 door, $150. '68 Plymouth Satalite 2 door, $650. Afternoons between 12-4 p.m. 2215 (rear) Washington Ave. 17 10 15

NOW OPEN
THE OLD TIME SHOP
3000 Myrtle
Muzzle loading guns and accessories. Store hours 3:30 to 6:00 weekdays, 9:00 to 6:00 Saturday.

T.V. PORTABLE— black and white with Channel 30. Call 876-0878 17 10 25

ELECTRIC MOTOR, air condi. compressor for cars, bricks, colored tv antenna, pipe vise & misc. items. Call 877-0804 17 10 15

'74 MODEL TRAVEL TRAILER 26 ft. Factory air, twin beds. Must sell. Sacrifice. Trails End Camp Ground, 877 Chain of Rocks Road, Granite City 17 10 15

CONSOLE T.V. Black and white. Call 876-0878 17 10 25

CEMETERY PROPERTY, Sunset Hill. Choice location! Terms! Call 876-4919 17 10 18

ROLL-TOP DESK, converted to stereo. Original cost, $600. Will sell for $150. Call 931-2042 17 10 18

PIANO: Gulbransen Console. Mahogany, 10 years old. Good condition, $325. Call 931-5472 17 10 18

FEMALE SCHNAUZER. Call 877-6049 17 10 18

2 REFRIGERATORS, 1 gas stove. Also, '71 Kawasaki 500. Call 1-692-3330 before 5 p.m. 17 10 18

BIBLES: All kinds, half price. Call 876-4919 17 10 18

RENTALS
typewriters, adding machines, calculators
electric and manual
Business or Home Use
GRAHAM'S BUSINESS PRODUCTS, Inc.
1915 DELMAR AVENUE
452-1199 and 877-1015

KENMORE DISHWASHER, new, can't use due to sewer problems. Call 876-3540. 17 10 15

UPRIGHT PIANO, good condition, $100; antiqued table, $35; bookcase, $135. Call 876-1490. 17 10 15

COAL OIL TREATED STOKER or large egg, $18 per ton, fast service. Butch's Coal and Material Co., 1331 Iowa St. Call 877-1600. 17 10 15

FREE KITTENS, extra special, box trained, 6 weeks old, Halloween colors. 2920 Dale Ave. 17 10 15

T.V. STEREO COMBINATION. Black and white. Good condition. $75. Call 876-1211 17 10 18

MAGIC CHEF STOVE — like new, $50; bar & 4 stools, like new, $100. 3136 Carlson. 17 10 15

DRUM SET for sale or trade. 1818 State St. 17 10 15

1 ELECTRIC CLOTHES DRYER, 1 regulation size pool table, 2 window air conditioners. Call 877-4644 after 3:30 17 10 15

STANDEL GUITAR AMP., $150. 80 watts. SRO speaker. Call 876-5261 17 10 25

WASHER-DISHWASHER, Peterson twin stroller, like new, $30, flourescent fixtures, ideal for workshop. Call 931-5397 after 6 p.m. 17 10 15

3 — G-60x14 TIRES mounted on 7½" Super E-T Mags. Fits any 5-lug wheel. Call 877-4253 17 10 18

MUST SELL— Good turquoise hide-a-bed and chair, $50. Gas furnace 75,000 BTU. Perfect, $50. Call 931-5181 17 10 18

1 — American 8" standard floor sander and 7" edger with cords, 1 — 8" Craftsman bench saw with table, plus other hand tools. 21" Sunbeam lawn mower with cord. 2747 Washington Ave. 17 10 15

DRILL: ½ inch Thor for sale or trade. 1818 State St. 17 10 15

ANTIQUE TABLE, dark maple table and chairs, metal closet, t.v., 2 piece sofa. '65 Corvair. Call 877-2418 17 10 15

J & R BICYCLE SHOP. Parts, repairs, accessories. All new bikes in stock, ½ per cent off. 4075 Breckenridge. Call 931-0270 17 10 29

CLEAN CARPETS the save and safe way with Blue Lustre. Rent electric shampooer $1. Reese Drug. 17 10 15

CONCRETE BLOCKS FREE. 2415 Washington Ave. 17 10 15

KEEP CARPETS BEAUTIFUL despite footsteps of a busy family. Buy Blue Lustre. Rent electric shampooer $1. Lombardi Paint Co., 23rd and State. 17 10 15

1973 HONDA 500, low mileage, $1250. Call 876-7082 17 10 15

4' x 8' x ½" INSULATED SHEATHING
Watson Lumber Co.
Troy, Ill. 1-667-6711

P.A. SYSTEM, finest quality merchandise, like new. Call 877-3071. 17 10 15

7 DRAWER MECHANIC'S TOOL BOX, bedroom suite, stove, refrigerator, kitchen table and chairs, baby furniture, and rocking chair. Must sell, leaving state. Call 876-4639. 17 10 10

AKC TOY PEKINGESE PUPPIES, 2 months old, little beauties, $50 each; also AKC beagles, championship track and field bloodline, 9 months old, $50 each. Call 451-5768. 17 10 18

6 PC. SLINGERLAND DRUM SET, good condition, $140. Call 931-5559 after 5:30. 17 10 18

BUTCHER'S MEAT BLOCK, hand operated antique gas pump. Call 877-6792 after 4:30. 17 10 18

EVINRUDE AND Johnson outboard motors, up to 40 h.p., repaired. Call 452-3395 after 5 p.m. 17 10 18

8 ELECTRIC MOTORS, quarter horse, Remington electric sewing machine. Call 877-1735. 17 10 18

RINGNECKED DOVES, $3.50 each; bunnies, assorted colors, $3 each. 1230 Iowa. 17 10 18

AKC GERMAN short haired pointers, field champion sired, will trade for guns. Call 876-9166. 17 10 18

POMERANIAN PUPS and Siamese cats. Call 271-4687. 17 10 22

10 SPEED BICYCLE, 1 year old. Call 931-1684 or 876-8023. 17 10 22

SAILBOAT, 1973 Sunfish by A.M.F., 14 ft., $425. Call 876-8907. 17 10 22

CERAMICS: Greenware, supplies, finished pieces, free instruction. Linda's Ceramics. Call 877-7061. 17 10 25

CHAIN LINK FENCING, double dipped galvanized material. Expert installation, reasonable prices, free estimates. Call 877-4156 or 876-3670. 17 11 19

BARBIE AND KEN CLOTHES, will bring to your home. Call 876-2216. 17 12 13

FOR SALE OR RENT
FOSTER IDEAL HOSPITAL BEDS
Also, wheelchairs, walkers and commodes. 80% reimbursable by MEDICARE
MIDTOWN PHARMACY
877-1200 2057 Johnson Rd.

3 PIECE BEDROOM SUITE, queen size bed, box springs, innerspring mattress, refrigerator, coffee table. Call 877-3844. 17 10 15

Rummage Sale 17A

WANTED PAPER BACK BOOKS in best condition. Call 876-3265. 17A 10 15

GARAGE SALE: 2 bikes, clawfoot floor lamp, clothes, most 10c -25c, school supplies, lots of misc., toys and games. Thursday and Friday, 9-dark. 2188 Bern. 17A 10 15

RUMMAGE SALE: Friday 12, Saturday 13; also Monday and Tuesday 16 and 17. 2901 Edwardsville Road. 17A 10 15

YARD SALE— 2 families. 2510 W. 20th. Tues. & Wed. Clothes, chair & misc. 17A 10 15

BIG RUMMAGE: 9 family, many knick-knacks, antiques, lamps, clothing. See to appreciate, reduced everyday. 2712 Washington. 17A 10 15

YARD SALE— Dishes and miscellaneous, much more. Tuesday only! 9 'till ? 2421 State 17A 10 15

YARD SALE, Avon bottles, some old ones, Cameo, Somewhere and Avon's Hostess soap sampler sets. Potted plants, pottery, clothing infant to adult, 10c to 75c. Toys, knick-knacks, baby items and many misc. Tuesday & Wednesday, 9 to 3. Cancel if rains. 3037 Washington. Not responsible for accidents. 17A 10 15

RUMMAGE SALE: Clothing and misc., cheap. 9 to 5 Tuesday, Oct. 16 and 17. 2714 W. 22nd. 17A 10 15

Rummage Sale 17A

YARD SALE— 304 Kirkpatrick Homes. Thurs., Fri. & Sat. 17A 10 18

RUMMAGE SALE— Tuesday-Wednesday, 9-3. 2112 Elm. New items added. ½ on others. 17A 10 15

BIG RUMMAGE SALE: Monday, 15th. 2813 Roosevelt, West Granite. 17A 10 15

RUMMAGE SALE— Antiques, old dishes, occupied Japan, clothing, many miscellaneous items. Tuesday and Wednesday, 9 'till 5. 1753 Chestnut. 17A 10 15

RUMMAGE SALE: Mon. all week. 2649 E. 23rd St. Coats, hair dryer, baby bottle sterilizer, ice skates. 17A 10 15

RUMMAGE SALE: 2724 West 20th. Monday till? Clothes, some twin, odds and ends. 17A 10 15

6 FAMILY GARAGE SALE: Tuesday and Wednesday, 8 to 6. Men's, women's and childrens clean clothing, latest styles; also small appliances and items too numerous to mention. 3403 Franklin Ave. 17A 10 15

YARD SALE: 2001 Pontoon Road. Tuesday and Wednesday, Oct. 16 and 17, 9 till 4. Clothing and misc. items. 17A 10 15

PORCH SALE: Wednesday, Oct. 17, 9 to 5. 2231 State. 17A 10 15

RUMMAGE SALE: Oct. 20, 1973, 7 a.m. to 7 p.m. 1741 Primrose. No clothes. 17A 10 18

MOVING SALE: Gas range, like new, $75. Water heater, never used, $40. Gas space heater, $50. Ladies, men's, children's clothing, asst. sizes. Wed., Thurs., Fri. after 9 a.m. 2715 Cayuga St. 17A 10 18

FUN TIME GARAGE SALE—3 families, good miscellaneous items, guitar, bookcase, men's C.P.O.s, Avon bottles, boys and mens winter coats, pants, etc., girls clothing. Reasonable! 14 Miami Court. Off Johnson Road, left on Riviera, right to Miami Court. Tuesday, Wednesday, 9 to 7 17A 10 15

MOVING SALE! Antique glass, vanity, typewriter, swing set, pictures, children's coats, dresses, ladies coats, clothing, folding chairs, maple bunk beds, records, books, draperies, rugs, window fan, child's picnic table, bikes. 2224 Adams. 17A 10 15

GARAGE SALE— Tuesday, Wednesday, 9 til dark. All clothing reduced. Ladies big sizes 14-18, small 7-9-10. Boys 7-8-9. Big assortment, of knick-knacks and misc.- 776-G Carolyn. Take Old Alton Road (North 203) and follow signs. 17A 10 15

Misc. Wanted 19

WANTED: Polyester scraps, will pick up. Call 452-4144. 19 10 15

GIRLS CLOTHES: Six months-2 years; also size 5 and 6, in good condition. Call 452-6102. 19 10 18

PAYING $2.50 FOR SILVER DOLLARS, 50 per cent for U. S. silver. Also buying U. S. and foreign coins and stamps. Paying cash. Call 931-3033. 19 11 22

WANTED: Your Kodak processing. 24 hour service on black and white and technicolor. Grahams Book Store. 19-11-13tf

ANTIQUES WANTED: Furniture, glassware, clocks, Alladdin lights, anything old. Call 876-0729. 19 10 22

WANTED TO BUY: Bedroom, living room and kitchen furnitures and misc. Pay cash. Call 876-8850. 19 10 22

NEED RIDE TO St. Elizabeth Hospital from Terminal-Maryville Area. Hours: 7 to 3:30. Call 931-4221 19 8 30

RIDE WANTED to 13th & Palm, 7:30 to 4. Call after 5 p.m. 451-9643 19 11 15

WANTED: Used furniture, any amount. Steinberg Furniture Exchange, 1824 State St. Call 877-5882. 19-1-8tf

WANTED: Silver and gold coins. Collections and estates. Call us for a generous offer. Mr. Hovey 877-8744. 19-5-10tf

WILL BUY OLDER USED CARS. Immediate cash. Call 452-3054 after 4. 19 10 25

BUYING Silver & Gold coins. Call for generous offer. 931-6564. 19 10 15

WE BUY TV's not working. Call 876-0878. 19 10 29

WANTED
PERDUE FURNITURE will pay premium for good used living room, bedroom, dining room, and kitchen furniture.
WILL BUY ALL OR PART
CALL
452-7197 or 877-9385

Misc. Wanted 19

RIDE NEEDED from Pontoon-Maryville Rd. to Downtown St. Louis. 8 to 8:30 to 5:30 p.m. Call 931-4479 19 10 15

Business Opp. 21

Distributorship
UNITED STATES POSTAGE STAMPS
United States Postal service regulations now permit the sale of special postage stamp one dollar booklet for vending machine sales only. Immediate need in many towns for distributors. All accounts are served by company experts therefore no selling is required. Persons selected may start part time and expand to full time later with interest free company financing. You may keep your present position. Good income potential.
To qualify you must have a car, 2 to 8 hrs. weekly (days or eves) and a cash investment of $2350.
For more information write to "STAMP DIVISION No. 13", P.O. Box 1739, Covina, Calif. 91722.
Include Phone No.

EXPANDING business looking for couples who desire security and growth for their future without risking present job. Join one of America's fastest growing businesses. Call 877-6190 for appointment. 21 10 11

Now Accepting Applications
Excellent opportunity for Housewives, Shift-workers, Semi-retired, etc. as supplementary income
If you enjoy being out of doors become a mail carrier with a private company
Must be 18 yrs and Bondable
Call 877-3703
8 a.m. to 5 p.m.

Help Wanted 22

PBX TYPIST. No fee. $500. Progressive Personnel, 411 N. 7th, Room 1201, St. Louis. Call 1-314-241-0820 22 11 1

SAFETY SUPERVISOR recent BSME or BSCE grad considered, relocate to Arizona, $1,000. Granite City Employment Agency, 2023 Edison, call 877-4640 22 10 18

PRODUCTION SCHEDULER experience in production scheduling in manufacturing, $600-$700 fee paid, Granite City Employment Agency, 2023 Edison, call 877-4640 22 10 18

SECRETARY good typing with shorthand, $500, Granite City Employment Agency, 2023 Edison, call 877-4640 22 10 18

TYPIST will train good typist on dictaphone, $400-$425, Granite City Employment Agency, 2023 Edison, call 877-4640 22 10 18

INSPECTOR experienced inspecting welds and steel fabrications from blueprints, $600-$700 fee paid, Granite City Employment Agency, 2023 Edison, call 877-4640 22 10 18

CLERK good with figures with some work experience, $340, Granite City Employment Agency, 2023 Edison, call 877-4640 22 10 18

SECRETARY good typing but shorthand not required, experience operating adding machines, $370, Granite City Employment Agency, 2023 Edison, call 877-4640 22 10 18

MAN OR WOMAN to assist with business. Phone 931-1158, 9 to 5 22 10 22

INTERVIEWER: Must be alert and have an abundance of common sense. Personel screening and testing. Credit experience helpful. Top salary plus bonus. Immediate need. Progressive Personel. Ambassador Bldg., Rm. 1201, 411 N. 7th. Call 1-314-241-0820 22 10 29

NEW OPENINGS EVERY DAY. Office, sales, factory to $200 week. Agency. Phone 271-3320. 22 10 25

EXPERIENCED BEAUTICIAN
(Preferably with following)
Commission Plus Paid Vacation
BOBBIE'S BEAUTY SALON
GASLIGHT PLAZA SHOPPING CTR.
931-6180

I AM LOOKING for a man who can help me in my business, $150 a week to start, also fringe benefits. Call Mr. Green 931-1697 after 5. 22 10 15

4 MEN to work in small family business. Must be neat, have car and willing to work. Call 876-7438 for personal interview 22 10 15

Help Wanted 22

HELP WANTED
INSIDE OR CURB
WORKING HOURS—11 A.M. to 6 P.M.
Apply in Person from 7-8 P.M.
PARK-N-EAT
Niedringhaus and Madison Ave., Granite City

BOYS, GIRLS. Earn money selling candy. Phone 931-2164. 22 10 18

EXPERIENCED STYLIST full time. Salary plus commission, paid vacation. Cut and Curl Hair Stylist. Call 876-8903 or 452-7337 and ask for Margaret or Pat. 22 7 26tf

NEWSBOYS WANTED, neighborhood routes. Call 876-6050 Monday, Thursday or Saturday—or apply in person, Granite City News Co., 1414 19th St. 22 5 17tf

MANAGER SPEIGLE Catalogue Store: Duties include supervision of the staff, plus active participation in sales and creidt. Supervisory or credit experience desirable, however if you are right person, we will train at our expense. This position offers interesting and challenging work. A good starting income, future advancement, plus numerous company benefits. All interviews confidential. Call Mr. Stockinger, Speiglie's District Mgr. at 1-314-429-1991. 22 10 18

WOMEN PART TIME—To represent Fashion Frocks. Party Plan. No investment, collecting or delivering. Samples and personal wardrobe provided. For more iformation. Call Renee 1-667-9184 or Phyllis 344-1838. 22 10 15

I WANT ONE MAN to service some of my company's 15,000 clients in Illinois. The man chosen can earn $1000 and up per month to start. For interview and appointment call 931-0573, 9 a.m. to 1 p.m. Friday, Saturday Monday and Tuesday. 22 10 15

BABY SITTER WANTED in my home, must have own transportation, mature lady, 2 days week. Call 931-4479 after 7 p.m. 22 10 15

WAITRESS: Canal Resturant, over 21, relief shift. Apply in person. 270 and Rt. 3. 22 10 15

ALUMINUM AND steel siding application, top wages. Call 1-233-3732 or 931-6514. 22 10 22

TIPTON Appliance Center
Areas' Largest TV & APPLIANCE RETAILER
Is Hiring
Need 12 Men
SALESMEN EARN ANN.
$10,000 to $20,000
We train you to be part of the fastest growing retail appliance, TV and Audio company in the country. No road work. No experience necessary or preferred. We provide a complete 4 week training program. Excellent opportunity for advancement. Full company benefits provided. Mail resume to: 1145 N. Warson Rd., St. Louis, Mo. 63132

CLERK TYPIST: Several needed immediately. Will accept beginners. No fee. Start to $475. Progressive Personal 411 No. 7th Room 1201. Call 1-314-241-0820. 22 10 18

FABULOUS OPPORTUNITY showing Sarah Coventry Jewelry. No investment. No delivery. Call 874-3077 or 931-4959. 22 10 29

RECEPTIONISTS: Many needed immediately. Will consider beginners. No fee. To $450. Progressive Personel 411 N. 7th Room 1201 Call 1-314-241-0820. 22 10 19

LADIES: Earn Christmas money selling Watkins fabulous gift line. Write Mrs. Dans, Route 2, Box 261, Freeburg, Ill. 22 10 18

OFFICE WORK— Full time, Granite City. Accounts payable experience and typing. Helpful! Good salary and benefits. Give experience and references. Write Box No. 76, c-o Press-Record 22 10 18

WOMAN— Part-time kitchen help wtd. Call 452-1100, Ext. 394. Between 8 a.m. and 10 a.m. 22 10 18

WANTED: Babysitter in my home. Must have car. 5 yr. & 3 yr. Call after 5:30 — 931-5687 22 10 15

PART-TIME WORK: Excellent earnings. Field Enterprises Educational Corporation, World Book-Childcraft sales representative needed in some areas. Call 344-7915. (L-42) 22 10 15

COOKS HELPER, day work. Call 877-2800 9 a.m. to 11 a.m. 22 10 15

Help Wanted 22

AUTO MECHANIC VOLKSWAGEN
Local V.W. Dealer Offers
Excellent Opportunity
V.W. Experience Preferred
BUT NOT NECESSARY
Top Union Pay
Excellent Benefits
Clean Working Conditions
CONTACT
GENE KVENTUS
COLLINSVILLE V.W.
1832 Vandalia, Collinsville
Phone 345-5500

TELEX OPERATOR experienced, $425-$450, Granite City Employment Agency, 2023 Edison, call 877-4640 22 10 18

BILLING TYPIST: good typist who is accurate with numbers, $400'$425, Granite City Employment Agency, 2023 Edison, call 877-4640 22 10 18

STENO will consider beginner with good typing and short hand, $400, Granite City Employment Agency, 2023 Edison, call 877-4640 22 10 18

CLAIMS EXAMINER insurance company will train person with good math and detail ability, $405, Granite City Employment Agency, 2023 Edison, call 877-4640 22 10 18

BUDGET SUPERVISOR degree in accounting with some industrial budget experience, to $14,000, Granite City Employment Agency, 2023 Edison, call 877-4640 22 10 18

Applications are now being taken for *LICENSED PRACTICAL NURSES* and *QUALIFIED NURSES AIDES*, all shifts. Apply 9:00 to 3:00 Monday thru Friday at *THE COLONNADES Nursing Home*, No. 1 Colonial Drive, Granite City.

MATERIAL CONTROL: Electronic knowledge, assist purchasing agent, some college, $10,000, fee paid. Call Mr. Del Rhodebeck 1-465-4261. Data Placement Systems. 22 10 15

ENJOY WORKING WITH PEOPLE? Like extra income too? If so, you have unlimited potential as a Fashion Two Twenty Beauty Consultant. Work 2 hours a day, 5 days a week and earn $65 or more, full or part time. For appt. call Mrs. Terry 451-4798 after 3. 22 10 15

ENGINEER: Electrical or mechanical degree, limited experience preferred, to $12,750, fee paid. Call Mr. Del Rhodebeck 1-465-4261. Data Placement Systems. 22 10 15

SYSTEMS ANALYST: Financial or manufacturing applications, large department expanding, management potential, to $13,500, fee paid. Call Mr. Del Rhodebeck 1-465-4261. Data Placemant Systems. 22 10 15

BABY SITTER WANTED in my home, days, good salary, references. Call 876-3731. 22. 10 15

SHIFT SUPERVISOR: Will train with college or business experience, growth firm, to $9100 to start. Call Mr. Grove 1-465-4261. Data Placement Systems. 22 10 15

COMPUTER OPERATOR: One year plus experience, IBM preferred, leads to management on programming. Call Mr. Grove 1-465-4261. Data Placement Systems. 22 10 15

TRAFFIC CLERK: Good figure aptitude, some college, $525. Call Mr. Grove 1-465-4261. Data Placement Systems. 22 10 15

Colonial Haven Nursing Home
Now Hiring Staff for the Following
RN's
LPN's
Apply In Person or Call . . .
Director of Nurses
931-3900
COLONIAL HAVEN NURSING HOME
3900 Stearns Avenue
Granite City, Illinois
off of 2600 Block of Pontoon Rd.

Help Wanted 22

MATURE LADY to live in and help care for 2 school age children. Room, board & salary. Call 1-314-381-6000 after 5 22 10 15

SECRETARY: Previous experience helpful, well known firm, great benefits, $405. Call Mrs. Holbert 1-465-4261. Data Placement Systems. 22 10 15

RECEPTIONIST: General office, type, flair for figures, $350. Call Mrs. Holbert. Data Placement Systems. 22 10 15

PROGRAMMER: IBM or Burroughs background, one year plus experience, financial, $10,500. Call Mr. Davis 1-465-4261. Data Placement Systems. 22 10 15

RETAIL SALES: Building materials helpful, will train sharp person, advance to purchasing or outside sales, $7200. Call Mr. Davis 1-465-4261. Data Placement Systems. 22 10 15

MANAGEMENT TRAINEE: Some college, good future, person with sincere attitude will advance rapidly, $6500, fee paid. Call Mr. Davis 1-465-4261 Data Placement Systems. 22 10 15

Jobs of Ints.—F 24

WANTED
INSURANCE GIRL
SHORTHAND · TYPING
PERMANENT
35 Hour — 5 Day Week
All Inquiries In Strict Confidence
WRITE RESUME TO
RALPH MORRISS II
MORRISS REALTY CO.
1907 Edison Ave. Granite City

Em. Wanted 25

ROOFING, PAINTING, siding and small home improvements. Washer-dryer installations. Call Parr-Wall 877-2762 or 876-4309. 25 11 5

GENERAL HAULING: Basmts., garages cleaned, furniture moved. Reasonable! Call 271-5482. 25 10 22

BROWN'S Insured Tree Removal Service: Toppings and removal of dead and dangerous trees. Shrubbery pruned. Free estimates. Call 345-1948 25 10 22

TRASH HAULING. Call 876-6957. 25 10 29

HOLT & SONS TREE SERVICE: Trimming, topping, removal; also shrubbery work. Free estimates. Call 876-6957. 25 10 29

FINISHED YARD GRADING and sodding, gravel spreading, garden plowing. Call 877-1521. 25 10 25

TRUCK SIGNS, 3-D magnetic, plycals and trucks lettered. Phone 876-2345 or 876-6665. 25 10 25

TRASH HAULING, evenings and weekends, free estimates. Call 931-2010 or 877-2274. 25 10 25

IRONINGS: 25-30 pieces, $4, pickup and deliver. Call 877-2395. 25 10 25

ROOFING, PAINTING, small home repairs, guttering, tuckpointing. Free estimates. Reasonable prices. Call 877-6911 anytime. 25 10 29

WILSON ROOFING & SIDING CO.
SHINGLE ROOF OUR SPECIALTY
• Free Estimates
• Reasonable Rates
Call 877-3113

PAINTING: Interior and exterior. Guaranteed work. Free estimates. Thom & Bob's Painting Service. When neatness counts, call 876-2498 or 876-5818. 25 10 22

TRASH & LIGHT HAULING. Call 876-5825 25 10

WILL BABYSIT, $15 per wk. Call 931-3263 25 10 18

SERVISOFT WATER REFINERS. Meyer's water well pumps. For service on all models of pumps and softners call 877-3246 or 452-1189. 25 10 22

ROOFING—New and repairs. Reasonable rates. Free estimate. Call 876-6879. 25 10 22

FREE ESTIMATES: Backhoe hoe work. Complete septic systems and sewers installed. Dry holes dug. Call 931-3157 25 11 5

HOME REPAIR and light plumbing. Call 876-0878. 25 10 29

FURNACE REPAIR, air conditioning, electric and plumbing. Call Gary's Service 877-5552 or 876-4924. 25 11 15

ROOFING, new and repair, gutters cleaned, repaired, installed. Free estimate. Call 876-7285 25 10 15

ROOFING-PAINTING. Gutters, all repairs. Free estimates. Call 876-3814 25 10 29

LICENSED CHILD CARE in my home with pre-school and nursery activities, full or part-time. Pontoon Area. Phone 931-5631 25 10 25

Em. Wanted 25

CUSTOM MADE SLIP COVERS. Call 451-6205 after 5. 25 10 15

HOME REPAIRS— All kinds. Carpentry, cement, plumbing and electrical work. Call 877-6325 25 11 15

LIGHT HAULING OF KINDS. Burt Doty. Call 877-6055. 25 10 18

TREE AND HEDGE REMOVAL Reliable and insured men. Free estimates. Call 876-6674. 25 10 18

CARPENTER WORK— Any kind. Ceilings lowered, walls panelled, portion walls removed, porches built, carports, garages and repair work. Call 876-3718 or 931-0151 25 10 18

CHUCKS WELL SERVICE — Water softener, pumps and salt. Call 931-5530 or p.m. 877-1818. 25 1 10 74

WE TOW JUNK CARS FREE. A & B Auto. Call 876-9341. 25 11 5

TRASH HAULING, basements cleaned, barrels emptied. Call 877-4497. 25 11 5

HAULING WANTED: Reasonable. Furniture or trash. Phone 877-3987. 25 10 18

LIGHT HAULING, prompt courteous service. Call 876-0878. 25 10 29

REMODELING
Room Additions, Kitchens, Baths, Garages, Carports, Rathskellers, Siding, Paneling, Tiling, Concrete Work
"Quality Work at Low Cost!"
Free Estimates — Call Anytime
REGISTERED & INSURED
A-1 REMODELING CO.
931-3377

HOME REPAIRING. All types. Call Lee 931-0467. 25 11 15

SEWING DONE in my home. Call 931-3526. 25 10 15

TRASH HAULING of any kind. Call 876-1776 25 11 12

LICENSED DAY CARE: I have had 2 years college courses in child development, references, experienced, fenced yard with playground equipment, all toys serve educational purpose. Quiet Valley. Call 931-5507. 25 10 15

CARPENTER WORK WANTED: Paneling, siding, roofing and doors. Free estimates. Call 877-3014. 25 10 15

VETERAN DOES local light hauling, clean attic, garage, basement. Anytime. Call 876-7231. 25 10 18

WILL BABY SIT. Inquire at 1534 7th St., Madison. 25 10 18

TREE AND SHRUB TRIMMING, stump removed, 24 hour service. Call 877-1730. 25 10 25

ATTICS, basements, garages and pits cleaned, barrels emptied. Fast service. Call 877-1730. 25 10 25

Personals 26

CAN'T ANY-ONE SAY SOMETHING NICE ABOUT SAM??? 26 10 15

IS DRINKING causing you a problem? If so call 877-1821 26 11 1

Business Cards 28

20% to 25%
SAVINGS ON
Homeowners Insurance
CALL...
Cochrane-Wolf Agency
877-1767 — 877-2345
1506 JOHNSON RD. GRANITE CITY

OFFICE MACHINE service. Repair of typewriters, electric and manuals. Adders, all types and models. Reasonable rates. 877-4152. 28 10 29

TERMITES! TERMITES! TERMITES! Stop their damage now. We guarantee for 5 years. Call Stone Exterminators 876-1035. 28 10 22

PAINTING: Interior-exterior. Stevens. Call 344-6221. 28 10 15

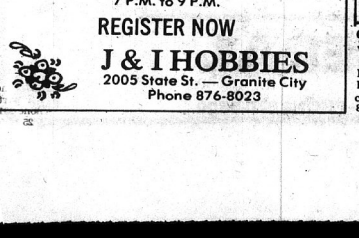

Business Cards 28

EXPERT and REASONABLE
☆ Watch Repairing
☆ Jewelry Repairing
☆ Diamond Setting
☆ Ring Sizing
Walker's JEWELRY and GIFT SHOP
1237 Nineteenth Street
Phone 451-4759
EAGLE STAMPS WITH ALL REPAIRS

PLUMBING AND HEATING: Licensed, Bonded. Call 931-2005 28 9 27

MADISON COUNTY ROOFING CO.
• HOT ROOFING AND SINGLE WORK
• FREE ESTIMATES
931-1371

ACME WALL CLEANING SERVICE: For quick, courteous work. Painted or paneled walls completely cleaned. Free estimates, work guaranteed. Call evenings, Saturdays, Sundays, 345-6036 28 10 15

HOME REPAIRS— All kinds. Carpentry, cement, plumbing, electrical work. No job too small. Quality work to satisfy you. Insured, registered, references. Call 877-6325 28 11 15

WE STOP LEAKS
Quad-City ROOFING COMPANY
OLD ROOFS REPAIRED
NEW ROOFS APPLIED
DAY OR NIGHT **877-0845**
Over 7000 Satisfied Customers
JOHN JANCO Jr.
800 STATE ST., MADISON, ILL.

ROACHES, WATERBUGS, most household pests exterminated. Average home $10 cost. Professional exterminators. Call 931-0758 28 11 5

MAXFIELDS Portable Welding Service. Gas and electric welding, cutting, brazing and soldering. Call 876-8276 anytime 28 10 29

SAVE
TIME and MONEY
On TV repair. Color or black and White. Service on washers, dryers and ranges.
CARRY OUT & SAVE!
Largest parts department in area for do it yourself.
SUPREME APPLIANCE
2109 Johnsn Road
452-5315 & 877-5559

COMPLETE TREE SERVICE: Topping and removing, shrubbery trimmed removed. Reasonable prices. Insured. Free estimates. Call Lee for quick service 876-3441. 28 11 29

T.V. and Radio Repair
"CHEAP"
Phone: 931-4585
Anytime

Business Cards 28

IF YOU NEED, or want a regular monthly pest control service—get our price. Licensed, bonded and insured. Stone Exterminators 876-1035. 28 10 22

RELIABLE HOME IMPROVEMENTS. 29 years experience. There is no job to small. Call 876-0878. 28 10 29

PUNKIN PATCH CHILD DAY CARE
Near Maryville & Pontoon Rd.
• EXPERIENCED
• LICENSED
CALL VIRGINIA
"HEAD PUNKIN"
797-0455

CUSTOM WELL DRILLING: pumps installed, repaired, replaced; reasonable rates. Phone 451-4790 28 10 29

SCAGGS
ROOFING and TUCK POINTING
23 YEARS EXPERIENCE
GUARANTEED MATERIALS & WORKMANSHIP
FREE ESTIMATES
Phone 656-9057
Edwardsville, Ill.

SEWER SERVICE: Septic tanks and water lines. Installing trailer pads and hookups. Ken Britton contractor. Call 931-2976. 28 10 15

UNIQUE HAIR FASHIONS
ANNOUNCING
MICKIE PAGE KING
IS BACK
For Appointment Call...
877-0666

REFRIGERATION & HEATING — 24 hour service. Phone 877-2933. 28 11 5

TOP SOIL—Fill dirt, lime rock, gravel, slag, union driver. Call 877-1730. You Call—I haul. 28 10 29

CHAIN LINK FENCE
Free Estimates
Phone 877-6854

FURNITURE UPHOLSTERING and repairing. Large selection of materials and vinyls. Custom work at reasonable rated. Modern Upholstering, 1423 23rd St. Phone 877-3535 or 877-7053. 28 1 3

HAPPY DAY
Child Care Center
877-0888

AUTO LICENSE SERVICE. Judd, 2776 Madison Ave. 28-7-29tf

LIGHT HAULING, prompt coureous service. Call 876-0878. 28 10 29

HOME REPAIR & LIGHT PLUMBING. Call 876-0878. 28 10 29

Lost and Found 29

LOST: White wedding album, Sunday, Oct. 7, vicinity 23rd and State. Reward. Call 452-2143 or 797-0294. 29 10 22

LOST— Male Dalmation, 1 yr. old. From Sand Prairie area. Child's pet. Please call 931-0368. 29 10 15

LOST OR strayed from home, a brown Mexican Chihuahua. Reward offered! Phone: 931-5718 or 3925 Pontoon Rd. 29 10 15

FOUND— Man's Prescription sunglasses left at Press-Record office. In case. 29 10 15tf

LOST: Brown wallet at Wilson Park Ice Rink. Will finder kindly return ID card & H.S. activity pass to Park Office or call 876-0076 or mail to 2933 Madison Ave., G.C. 29 10 15

LOST: Black female poodle, Pontoon Beach Area. Wearing gold collar. Child's pet. Reward! $10. Call 797-6767 29 10 18

LOST: Cat, very large, dark gray male; long hair. Looks like Persian. Friendly. Blind in right eye. Missing since 10-9-73 in area Fun N Sun. Child's pet. Needs medication. Reward! Call anytime 931-4027 or collect 1-314-524-4221 29 10 18

Notices 30

HEAR
"REACH OUT"
Central Baptist Church
Sunday, 9-9:30 a.m., WGNU-FM
John Lamb, Speaker

Coming Events 31

WHY LOOK FOR A JOB? Attend Joseph's School of Hair Fashions and the job will look for you. Enroll now for classes beginning Oct. 15. Call 876-7400. 31 10 15

Coming Events 31

WEBSTER SCHOOL PTA Spook Carnival, Friday evening, Oct. 19. Fish fry starting 4 o'clock. 31 10 18

Card of Thanks 32

We wish to thank our kind friends and neighbors for their acts of love and sympathy during our recent loss of husband and father, JEROME L. BUETTNER.

FLORENCE BUETTNER
and CHILDREN
32 10 15

We wish to express our sincere appreciation and thanks to all our friends and relatives for the kindness, messages of sympathy, floral arrangements, food and prayers shown us in the loss of our loved one LYDIA LAMASCUS
Special thanks to Rev. and Mrs. Clifton Galiher, pallbearers, organist, soloist and Mercer Mortuary.

Mrs. Blanche Adams
and Family
32 10 15

In Memoriam 33

In loving memory of JOSEPH VARADY who passed away Oct. 16, 1971.
However long our lives may last,
Whatever lands we view.
Whatever joy or grief be ours,
We will always think of you.
Sadly missed by—
WIFE, CHILDREN,
DAUGHTERS-IN-LAW
SON-IN-LAW and
GRANDCHILDREN
33 10 15

Public Notice 34

ORDINANCE No. 883

AN ORDINANCE PROVIDING FOR THE LICENSING OF COIN-OPERATED DEVICES IN THE CITY OF MADISON, ILLINOIS.

WHEREAS, the corporate authorities of the City of Madison, Illinois, are desirous of licensing individual coin-operated devices;

NOW, THEREFORE, BE IT ORDAINED BY THE CITY COUNCIL OF THE CITY OF MADISON, ILLINOIS, AS FOLLOWS:

SECTION 1: It shall be unlawful to operate, maintain or expose for use any vending machine dispensing any item, including but not limited to cigarette vending machines, food or beverage vending machines, and-or dispensers of sanitary products, without first complying with the provisions of this Ordinance.

SECTION 2: Any person, firm or corporation who is an operator of one or more vending machines in the City of Madison, who by contract, agreement, or ownership takes responsibility for furnishing, installing, servicing, operating or maintaining one or more vending machines shall first make application with the City Clerk of the City of Madison, Illinois, for a vending machine operator's license. The annual license fee shall be Two-Hundred, Fifty Dollars ($250.00), payable on the date of application and due annually thereafter on the anniversary date of such application.

SECTION 3: That the annual permit fee for vending machines shall be Ten Dollars ($10.00) for each such machine.

SECTION 4: Upon receipt of such application, the City Inspector shall investigate the machine location to determine compliance with the provisions of this Ordinance. A numbered permit shall be issued to the applicant by the City Clerk after compliance by the operator with the applicable provisions of this Ordinance. Such permit shall be conspicuously displayed on each vending machine for which license fee has been paid and shall not be transferable.

SECTION 5: Each operator of vending machines shall furnish a list of all vending machines operated by him showing location in the City of Madison, Illinois, before an operator's license or any vending machine permit is issued.

SECTION 6: It shall be unlawful for any person within the City to sell, offer, or expose for sale, through vending machines, or to have in possession with intent to sell therefrom any food, beverage, or ingredient which is adulterated or misbranded.

SECTION 7: Whenever the City Inspector discovers a violation of any provision of this Ordinance, he shall notify the operator concerned. Such notice shall (1) describe the condition found and state which section of this Ordinance is violated by such condition; (2) provide a specific and reasonable period of time for the correction of the condition; and (3) state that an opportunity for a hearing on inspection findings will be provided if a written request for such hearing is filed with the City Inspector within ten (10) days of receipt of the notice. The City Inspector may advise the operator in writing that

Public Notice 34

unless the violations are corrected within the specified period of time, any license or permit issued under the provisions of this Ordinance may be suspended or revoked, in accordance with provisions of this Ordinance.

After an opportunity for a hearing, and following the procedures in Section 4, an operator's license or permit may be temporarily suspended, for each violation, for one (1) to thirty (30) days, by the City Inspector upon violation by the permit holder of any of the provisions of this Ordinance or may be revoked upon serious or repeated violation of such provisions.

Any operator whose license or permit has been suspended, may at any time make application for the reinstatement of the license or permit. Within ten (10) days after the receipt of a written application, accompanied by, or including, a statement signed by the operator to the effect that the violated term or terms of this Ordinance have been complied with, the City Inspector shall make a reinspection. If the applicant is again complying with the terms of this Ordinance, the license or permit may be reinstated by the City Inspector.

SECTION 8: Notwithstanding any other provisions of this Ordinance, whenever the City Inspector finds grossly unsanitary or other conditions involving the operation of any vending machine which, in his opinion, involves a substantial hazard to the public health, he may, without notice or hearing, issue a written order to the operator citing the existence of such condition and specifying corrective action to be taken and, if deemed necessary, requiring immediate discontinuance of operation. Such order shall be effective immediately and shall apply only to the vending machine involved. Any operator to whom such order is issued shall comply therewith, but upon petition to the City Inspector, shall be afforded a hearing as soon as possible. When necessary corrective action has been taken and on the request of the operator, the City Inspector shall make a reinspection to determine whether operations may be resumed.

After any hearing held under the provisions of this Ordinance, the City Inspector shall sustain, modify, or rescind any notice or order considered in the hearing.

SECTION 9: Any Person, firm or corporation violating any provision of this Ordinance shall be fined not less than Twenty-five Dollars ($25.00) nor more than One-Hundred Dollars ($100.00) for each offense; and a separate offense shall be deemed committed on each day during or on which a violation occurs or continues.

SECTION 10: This Ordinance shall be in full force and effect from and after its passage, approval and publication as provided by law.

PASSED by the City Council of the City of Madison, Illinois, this 9th day of October, A.D., 1973.

APPROVED by the Mayor of the City of Madison, Illinois, this 9th day of October, A.D., 1973.

(SEAL) Mike Sasyk
MAYOR

ATTEST:
John N. Bellcoff
CITY CLERK

No. 46 34 10 15

SEALED PROPOSALS WANTED

Sealed proposals will be received by the Bi-State Development Agency of the Missouri-Illinois Metropolitan District for Agency's requirements of INSURANCE (General Liability, Automobile Liability, Workmen's Compensation) for Bi-State Transit System for a three year period, starting approximately January 1, 1974.

Each bid shall be made in accordance with certain specifications, and shall be submitted on bid forms furnished for that purpose. The specifications and bid forms may be obtained at the offices of Bi-State Transit Division, Room 105, 3869 Park Avenue, St. Louis, Missouri 63100, or Insurance Consultants Inc., 1010 Collingwood Ave., St. Louis, Missouri 63132.

Sealed proposals will be received at the General offices of Bi-State Transit System, Room 202, 3869 Park Avenue, St. Louis, Missouri 63110, until November 15, 1973 at 10:00 A.M., at which time they will be opened in public. Any bid received after the time referred to will not be considered and will be returned to the bidder unopened.

Agency reserves the right to accept any bid or reject any or all bids, or split award on the bids, as purchaser deems to be in its best interest to do so.

BI-STATE DEVELOPMENT AGENCY of the Missouri-Illinois Metropolitan District.

No. 38 34 10 11 15

Public Notice 34

ORDINANCE NO. 879

AN ORDINANCE PROVIDING FOR THE REMOVAL OF GARBAGE AND DEBRIS FROM PRIVATE PROPERTY IN THE CITY OF MADISON, ILLINOIS, AND PROVIDING FOR FIXING OF LIEN AND FORECLOSURE OF LIEN FOR COST OS SAID SERVICE.

BE IT ORDAINED BY THE CITY COUNCIL OF THE CITY OF MADISON, ILLINOIS, as follows:

SECTION 1: Definition of "garbage and debris": is defined to mean any condition or use of premises or of building exteriors which is detrimental to the property of others or which causes or tends to cause substantial diminution in the value of other property in the neighborhood in which such premises are located. This includes, but is not limited to, the keeping or the depositing on, or the scattering over the premises of any of the following:

(a) Lumber, junk, trash, or debris;
(b) Abandoned, discarded or unused objects or equipment such as automobiles, furniture, stoves, refrigerators, freezers, cans, or containers.

SECTION 2: Duty of maintenance of private property. No person owning, leasing, occupying or having charge of any premises shall maintain or keep any garbage or debris thereon, nor shall any such person keep or maintain such premises in a manner causing substantial diminution in the value of the other property in the neighborhood in which such premises are located.

SECTION 3: Exterior storage of nonoperating vehicles prohibited. No person in charge of or in control of premises, whether as owner, lessee, tenant, occupant or otherwise shall allow any partially dismantled, wrecked, junked, discarded or otherwise nonoperating motor vehicle to remain on such property longer than ten (10) days; and no person shall leave any such vehicle on any property within the City for a longer time than ten (10) days; except that this section shall not apply with regard to any vehicle in an eclosed building or so located upon the premises as not to be readily visible from any public place or from any surrounding private property. This Ordinance shall further not apply with regard to any vehicle in the premises of a business enterprise operated in a lawful place, other than in a residential district, and operated in a lawful manner, when the keeping or maintenance of such vehicle is necessary to the operation of such business enterprise; or with regard to a vehicle in an appropriate storage place or depository maintained in a lawful place and manner by the City or any other public agency or entity.

SECTION 4: Enforcement of Ordinance. Enforcement of this Ordinance may be accomplished by the City in any manner authorized by law, and, in addition, any person who by reason of another's violation of any provision of this Ordinance, suffers special damage to himself different from that suffered by other property owners throughout the City generally, may bring an action to enjoin or otherwise abate an existing violation.

SECTION 5: The Corporate authorities shall after ten (10) days' notice to the owners or occupiers of premises upon which there is garbage and debris, contrary to this Ordinance, and who shall neglect or refuse to dispose of same shall collect and remove such garbage and debris from the premises containing same.

SECTION 6: The cost of such collection and removal by the City of Madison, Illinois, shall be made a lien upon the real estate affected, superior to all other liens and encumbrances except tax liens; provided that within 60 days after such cost and expense is incurred, the municipality, or person performing the service by authority of the municipality, in his or its own name, files notice of lien in the Office of the Recorder of Deeds in Madison County, Illinois; such notice shall consist of a sworn statement setting out: 1) a description of the real estate sufficient for identification thereof, (2) the amount of money representing the cost and expense incurred or payable for the service, and (3) the date or dates when such cost and expense was incurred by the municipality. However, the lien of such municipality shall not be valid as to any purchaser whose rights in and to such real estate have arisen subsequent to the collection and removal of garbage and debris by the municipality and prior to the filing of such notice, and the lien of such municipality shall not be valid as to any mortgagee, judgment creditor or other lienor whose rights in and to

Public Notice 34

such real estate arise prior to the filing of such notice.

SECTION 7: Upon payment of the cost and expense by the owner of or persons interested in such property after notice of lien has been filed, the lien shall be released by the municipality or person in whose name the lien has been filed, and the release may be filed of record as in the case of filing notice of lien. The lien may be enforced by proceedings to foreclose as in case of mortgages or mechanic's liens. Suit to foreclose this lien shall be commenced within two (2) years after the date of filing notice of lien.

SECTION 8: All ordinances and parts of ordinances in conflict herewith are hereby repealed.

SECTION 9: This Ordinance shall be in full force and effect after its passage, approval and due publication.

PASSED by the City Council of the City of Madison, Illinois, this 9th day of October, A.D., 1973.

APPROVED by the Mayor of the City of Madison, Illinois, this 9th day of October, A.D., 1973.

Mike Sasyk
MAYOR

(SEAL)
ATTEST:
John N. Bellcoff
CITY CLERK

No. 42 34 10 15

ORDINANCE NO. 880
AN ORDINANCE
DESIGNATING A
STOP INTERSECTION

BE IT ORDAINED BY THE CITY COUNCIL OF THE CITY OF MADISON, ILLINOIS, as follows:

SECTION 1: That the intersection of Alton Avenue and James Street is hereby designated as a stop intersection for Northbound traffic on Alton Avenue in the City of Madison, Illinois, and it shall hereafter be unlawful to drive any vehicle into the intersection of Alton Avenue and James Street without first bringing the vehicle to a full stop in compliance herewith.

SECTION 2: That the Superintendent of Streets is hereby authorized and directed to erect a suitable traffic control sign on the southeast corner of the intersection of Alton Avenue and James Street in conformity herewith.

SECTION 3: All ordinances and parts of ordinances in conflict herewith are hereby repealed.

SECTION 4: Any person violating the provisions of this Ordinance shall be fined not less than Five Dollars ($5.00) nor more than Two-Hundred Dollars ($200.00) for each and every violation.

PASSED by the City Council of the City of Madison, Illinois, this 9th day of October, A.D., 1973.

APPROVED by the Mayor of the City of Madison, Illinois, this 9th day of October, A.D., 1973.

MIKE SASYK
Mayor

Attest:
JOHN BELLCOFF
City Clerk

No. 43 34 10 15

CLAIM NOTICE
STATE OF ILLINOIS
IN THE CIRCUIT COURT
OF THE
THIRD JUDICIAL CIRCUIT
MADISON COUNTY,
PROBATE DIVISION
No. 73-P-585

IN THE MATTER OF THE ESTATE OF THEODORE KIRCHHOFF, DECEASED.

Notice is given of the death of the above.

Date Letters Were Issued: October 2, 1973.

Executor: Jeanette Kirchhoff of 2323 Edison Ave., Granite City, Illinois.

Attorney: Lueders, Robertson and Konzen of Granite City, Illinois.

Claims against the estate may be filed in the office of the Circuit Court, Probate Division, County Courthouse in Edwardsville, Illinois, within 6 months from date of issuance of letters; and any claim not so filed is barred as to the estate inventoried within that period. Also, copies of claims must be mailed or delivered to the administrator and to the attorney.

WILLARD V. PORTELL
Clerk of the Circuit Court

No. 29 34 10 8 15 22

CITY OF
VENICE, ILLINOIS
INVITATION FOR BIDS
"BUILDING DEMOLITION"

Bids will be received in the office of the City Clerk at the City Hall in Venice, Illinois, until 4:00 o'clock p.m., on October 29th, 1973, for the demolition of ten (10) buildings, including debris removal and ground levelling.

Bid details and contract requirements may be obtained at office of City Clerk, City Hall, Venice, Illinois, after October 11th, 1973.

WILLIAM M. EBERSOLDT
City Clerk

No. 47 34 10 15 18

Public Notice 34

ORDINANCE NO. 882
AN ORDINANCE
DESIGNATING A
STOP INTERSECTION

BE IT ORDAINED BY THE CITY COUNCIL OF THE CITY OF MADISON, ILLINOIS, as follows:

SECTION 1: That the intersection of Tenth Street and Lee Avenue is hereby designated as a stop intersection for eastbound traffic on Tenth Street in the City of Madison, Illinois, and it shall hereafter be unlawful to drive any vehicle into the intersection of Tenth Street and Lee Avenue without first bringing the vehicle to a full stop in compliance herewith.

SECTION 2: That the Superintendent of Streets is hereby authorized and directed to erect a suitable traffic control sign on the southwest corner of the intersection of Tenth Street and Lee Avenue in conformity herewith.

SECTION 3: All ordinances and parts of ordinances in conflict herewith are hereby repealed.

SECTION 4: Any person violating the provisions of this Ordinance shall be fined not less than Five Dollars ($5.00) nor more than Two-Hundred Dollars ($200.00) for each and every violation.

PASSED by the City Council of Madison, Illinois, this 9th day of October, A.D., 1973.

APPROVED by the Mayor of the City of Madison, Illinois, this 9th day of October, A.D., 1973.

MIKE SASYK
Mayor

Attest:
JOHN BELLCOFF
City Clerk

No. 45 34 10 15

CLAIM NOTICE
STATE OF ILLINOIS
IN THE CIRCUIT COURT
OF THE
THIRD JUDICIAL CIRCUIT
MADISON COUNTY,
PROBATE DIVISION
No. 73-P-661

IN THE MATTER OF THE ESTATE OF LOUISE FREY, DECEASED.

Notice is given of the death of the above.

Date Letters Were Issued: October 11, 1973.

Executor: Ruby M. Stanton of 4632 Lake Drive, Granite City, Ill.

Attorneys: Lueders, Robertson & Konzen of Granite City, Illinois.

Claims against the estate may be filed in the office of the Circuit Court, Probate Division, County Courthouse in Edwardsville, Illinois, within 6 months from date of issuance of letters; and any claim not so filed is barred as to the estate inventoried within that period. Also, copies of claims must be mailed or delivered to the executor and to the attorney.

WILLARD V. PORTELL
Clerk of the Circuit Court

No. 4 34 10 15 22,29

NOTICE

Public Notice is hereby given that on October 9, A.D., 1973 a certificate was filed in the Office of the County Clerk of Madison County, Illinois, setting forth the names and post-office addresses of all of the persons owning, conducting and transacting the business known as GRANITE CITY FENCE COMPANY, located at 1746 Edison Avenue, Granite City, Illinois.

Dated this 9th day of October, A.D. 1973.

EULALIA HOTZ
County Clerk

No. 48 34 10 15 22 29

NOTICE OF PUBLIC HEARING (AMENDMENT OF REVENUE SHARING) TOWNSHIP BUDGET

Notice is hereby given that an amendment to the Revenue Sharing budget and appropriation ordinance for the Town of Nameoki in the County of Madison, State of Illinois, for the fiscal year beginning March 1, 1973, and ending February 28, 1974, will be on file and conveniently available to public inspection at Nameoki Township Office from and after 9 o'clock A.M., Tuesday, October 9, 1973.

Notice is further given hereby that a public hearing on said budget and appropriation ordinance will be held at 7 o'clock P.M., Monday, November 12, 1973, at the Nameoki Township Office, 4250 Highway 162 in this Town and that final action on the ordinance will be taken by the Board of Twon Auditors at the meeting to be held at 7:15 o'clock P.M., Nov. 12, 1973.

Dated this Fourth day of October, 1973.

LOUIS WHITSELL
Supervisor
DOUGLAS TEETOR
Clerk

No. 1 34 10 15

Additional Legals on Page 17

Right turn on red light in state starting Jan. 1

Success of Illinois' new Right-Turn-on-Red traffic policy will depend on strict enforcement of pedestrian right-of-way laws, Michael J. Howlett, secretary of state, said Saturday.

Howlett addressed the Illinois Conference of Women Leaders for Traffic Safety, Region 5 (Cook County), at a luncheon in Chicago.

"At present it is legal in Illinois for motorists to turn right on a red light only if signs are posted allowing it," Howlett said.

"Beginning Jan. 1, 1974, it will be legal to turn right on red unless local authorities post signs prohibiting it.

"It will also be legal for motorists in a one-way street to turn left on red into another one-way street that moves traffic to the left.

"California has permitted the right-turn-on-red since 1946, and 11 other states have picked it up since. But all of them are far from here. The nearest is Minnesota.

"The new law in Illinois should help speed up traffic, eliminate congestion, let intersections handle more cars and diminish frustration of drivers who now must wait for a long red light even if no cross traffic is in sight.

"But it can operate with safety only if the law we always have had in Illinois for pedestrian movement and pedestrian right-of-way are strictly enforced.

"Illinois currently provides that pedestrians lawfully within a crosswalk have the right-of-way over cars.

"Our new right-turn-on-red law specifically reiterates that turning cars and trucks 'shall yield the right-of-way to pedestrians lawfully within an adjacent crosswalk and to other traffic lawfully using the intersection.'

"Pedestrians have responsibilities, too. If there is a crosswalk, they should use it. And they are not to start across against a red light if there is a separate pedestrian walk signal.

"But if a pedestrian is within the crosswalk on his way across the street when the light changes against him, the right-of-way is his, whether his step be lame or springy.

"Illinois residents visiting in California often have noticed how cars and trucks stop immediately when pedestrians start across a street within a cross-walk, even where there are no lights or stop signs.

"In Chicago, pedestrians sometimes have the feeling they are taking their lives into their hands when they cross a busy street with the green light and in a perfectly legal manner.

"Most drivers are courteous. But many are not. When the right-turn-on-red becomes legal, all motorists should be fully aware of pedestrians' rights and respect them. Violations of the law may cost the violator his drivers license."

270 persons tested at sight clinic show vision problems

By VALERIE EVENDEN
Press-Record Staff Writer

A total of 270 persons, representing 37 per cent of the 725 men, women and children taking advantage of the "Save Our Sight" eye screening program last week were found to have some type of vision problem, sponsors of the program reported.

The free service to area residents was conducted at Coolidge Junior High School under the general direction of Fred Marvin, executive director of the Vision Conservation Institute.

Sponsoring the program were the Granite City Kiwanis and Jaycee clubs.

Persons found to have some problem with their eyes were advised to see a doctor of their choice for further tests or corrective treatment.

Of the 725 individuals attending the one-day clinic, 50 per cent was in the 6 to 18 years age group.

Persons 35 years and over constituted 19 per cent of those examined; 17 per cent was 19 to 34 years and children between the ages of 3 and 5 years made up 14 per cent.

Youngsters and teenagers in the 6 to 18 group, representing about half those examined at the screening clinic, also produced the highest number of referrals for further examination—about 62 per cent, the sponsors reported.

Twenty-six per cent of those 35 years and older was advised to seek further testing, while 10 per cent of persons screened between 19 and 34 years old was referred and only 2 per cent of the 3-to-5-year-olds received referral slips.

Referrals by defect type were: Near accommodation—27 per cent; far acuity—26 per cent; stereopsis (three dimensional vision)—14 per cent; near acuity—10 per cent; field of vision—9 per cent; hyperopia (farsightedness)—5 per cent; eye pressure—4 per cent; color perception—3 per cent; and muscle balance—2 per cent.

Locally, Dr. Benjamin Rose of Granite City acted as general consultant at the eye screening clinic and organized the professional staff consisting of Dr. Gary Meier and Dr. James Strieter, both of Collinsville.

Steve Baldwin, Mrs. Norma Koesterer and Mrs. Mary Jessee aided the staff during the testing. The Vision Conservation Institute executive was assisted by his wife, Mrs. Mae Marvin, in directing the program.

Certain aspects of the tests and record-keeping tasks were performed by volunteers from the Granite City Kiwanis clubs and Jaycees, augmented by family members and friends.

Darrell Weible served as chairman of the Kiwanis group, aided by Kiwanians Allen Jessee, Howard Etherton, Pete Jellen, Wilhelm Verschuyl, Herb Schannot and Bill Haves.

Heading the Jaycee volunteers was Guy Cooper, assisted by Jaycees Bill Weible, Al DeLay, Thomas Meador, Tom Holtgrave, Randall Hill, Emmett Meador, Larry Patton, Jim Throne, To Peterson, Jerry Gann, Jim Lake, Leroy Hoffman and Darrell Weible.

Others helping at the "Save Our Sight" clinic were Lucille Aramowicz, Janis Weible, Wanda Hill, Linda Weible, Emalene Meador, Mary Thrane, Marilyn Weible, Mickey Patton, Cheryl Gann, John Verschuyl, Lucille Schannot, Mary Jellen, Pat Verschuyl, Kenny Weible and Tony Weible.

Boy Scout Troop 16 members serving as ushers included Mike and Doyle Elledge, Mark Vizer, Dave Throne, Billy and Marion Martin, Mike Testerman, Vince Martinez and Wesley Grim. Also assisting were Vee Throne, Troop 16 committee chairman and Jack Vizer, Troop 16 scoutmaster.

HURT ON MOTORBIKE

Cindy Lay, 16, of 2119a Bryan St., bruised both her knees and elbows in a motorbike accident at 9:25 p.m. Tuesday. She was taken to St. Elizabeth Hospital and was released after treatment.

READY MIX CONCRETE
CALL LYBARGER
452-3107 or 452-6180

Ask the Governor

Q. I think the property tax should be abolished and the tax loss made up by the income tax. If you make money, you pay the tax; if you don't, like the older citizens, you don't pay. What are your feelings on this?

A. I don't think it is feasible to take the property tax load completely off and put it on the state income tax. If you did, two things would happen. Number one, you would have to triple the state income tax and that would put a very substantial burden on a lot of people who couldn't afford it. I wonder how many people could afford that. Elderly persons and young people just starting out who don't own property but who rent apartments would have their taxes go up very substantially. Another problem is that if you increase the income tax on business, those of you who are working hard to get new business and industry to come into this state to improve economic conditions and to provide jobs would have a very tough time persuading them to come. You might even force some to close down, increasing unemployment.

The other reason I would like to suggest is more philosophical. You know I am a great believer in the local control of our school system. One of the reasons why you have parents at local school districts all over this state watching what goes on in their schools is because their real estate taxes go to pay for their schools. If you take away that incentive and have all the money come out of Springfield or Washington, as some people urge, then people are not going to have that incentive to go and talk to the school boards. While I want the state to put more money into public education, I want the local balance to keep the local interest in our schools.

Q. What do you plan to do in the mental health field in the next three years?

A. We are determined to work very hard to improve and increase community mental health care by getting patients out of the big, cold institutions that some people call warehouses, and into community treatment facilities. I don't think we are going to make real progress until we move more in the direction of community care. We can combine this with good precare--that is, treatment of patients before they have to be institutionalized--and, also, good after-care programs--the treatment of patients after they come out of an institution. That is going to be the major direction of our program in the next several years. At the same time, we are going to be adding personnel involved in direct patient care and we are going to continue getting rid of the middle-management paper shufflers. We are also going to put into effect ombudsman programs at every institution so that patients, employees and the public can be assured that their complaints will go into the head of the department or, where necessary, to the governor.

Q. What is being done to fight organized crime, particularly regarding drugs?

A. Organized crime is responsible for importation and distribution of most of the narcotics throughout Illinois. When you go after the mob, especially in the Chicago metropolitan area, you are attacking the head of the distribution system for the rest of the state. And that is the job we are going to undertake with the help of Wayne Kerstetter, who came from New York to head the Illinois Bureau of Investigation. Wayne is an expert on the narcotics traffic and that is one of the reasons I sought him out. I also believe we have to concentrate on the pushers and to do this, we need tougher jail terms.

Gov. Dan Walker invites you to question him about state government and what state government should be doing for people. All questioners will be answered by letter by Gov. Walker and some of the questions and answers will appear, probably condensed, in this column. Letters must be signed and an address provided. Send to: ASK THE GOVERNOR, Illinois Information Service, 105 State Office Building, Springfield, Illinois 62706.

The first few columns will use questions and answers from Gov. Walker's accountability sessions being held throughout the state. As soon as the mail develops, the governor will use the mailed questions.

Optimists told fuel shortage real thing

The fuel shortage is the real thing, Benjamin Livingston, local Shell Oil distributor, informed the Granite City Optimist club at its Thursday noon meeting in the YMCA.

Livingston told the club that he is getting fuel oil for commercial and home use strictly on an allotment basis and that he has not been able to accept any new customers.

He suggested that if people would turn their thermostats down at night, and insulate their houses properly, they could save as much as 18 per cent on their fuel bill and help solve the fuel problem.

A review of the Camelot Auction was then made. Items ranging in price from $5 to $50 will be offered that will present real savings to those attending, club members were told.

Tickets to the auction scheduled at Sunset Hills Country Club Saturday sell for $10 each. The admission includes a buffet dinner. Tickets may be bought from any Rotary or Optimist member.

Optimists Louis Pashoff and Tony Michel each donated $20 to the Camelot Auction committee for the honor of cutting off Optimist Vice-President Kent Dunn's hair and beard. The offer was accepted and the two went to work on Dunn.

Mrs. Vorwald dies at 87

Mrs. Mary M. Vorwald, 87, a lifelong resident of Granite City, died at 10:10 a.m. Thursday at the Pekin Memorial Hospital, Pekin, Ill.

She moved to Pekin to make her home with a daughter, Mrs. Robert (Wilma) Baxter, six years ago.

During the years Mrs. Vorwald lived in this area she was a member of St. Elizabeth Roman Catholic Church. Her husband, Henry Vorwald, died in November 1967.

Other than her daughter, she is survived by two sisters, Mrs. Fred (Sophia) Pufalt of Granite City and Mrs. John (Augusta) Pufalt of Moline, Ill.; three grandchildren and one great-grandchild.

Funeral services were held at 2 p.m. Saturday at an Edwardsville funeral home. Burial was in Calvary Cemetery, Edwardsville Township.

$400 STOLEN

Thieves stole $400 in currency kept locked in a metal box from the apartment of Mrs. Vester Buckels, 81 Lee Wright Homes, Venice. Mrs. Buckels told police the money was taken between 7 a.m. and 3 p.m. Wednesday.

TV STOLEN

A black and white television valued at $147 was taken from the home of Mrs. Vivan McHenry, 1035 Douglas Ave., Venice, it was reported to police at 7:20 p.m. Wednesday.

CALL YOUR REALTOR
MORRISS REALTY CO.
876-4400

This beautiful REVERE WARE 8" skillet FREE!

This gleaming stainless steel skillet with a copper core is yours absolutely FREE. All you have to do is give us a few minutes in your own home to tell you of the many advantages of having your home protected by Revere Aluminum Color-Clad Siding. No obligation. Nothing to buy.

FILL IN AND MAIL COUPON TODAY!

BONDED BUILDERS CO.
3531 West Main St.
Belleville, Ill. 62223

I am a homeowner, and would like a FREE Revere Ware skillet. In return I agree to listen to your story on Revere Aluminum Siding. I understand there is no obligation of any kind.

NAME_____
ADDRESS_____
CITY_____
STATE_____ ZIP_____
Please call me first at_____ (home phone)

JOSEPH'S SCHOOL OF HAIR FASHION
2100 DELMAR Phone: 876-7400
"No Finer Training Anywhere"
LOW TUITION RATES $299.00
$29.90 Down — $29.90 Monthly
6 Days and 5 Nights — 9:00 A.M. to 9 P.M.

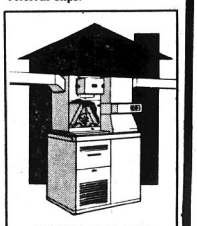

WOULD YOU LIKE YEAROUND CONTROL OF THE CLIMATE IN YOUR HOME?

You can now achieve total comfort 365 days a year with WILLIAMSON's "5-STEPS TO INDOOR COMFORT". A WILLIAMSON Furnace, Seal-Tite Air Distribution System, Humidifier, Central Air Conditioning Unit and Electronic Air Cleaner combine to give you continuous temperature, humidity and cleanliness control automatically. Phone today for an explanation of WILLIAMSON's 5-STEP program.

WILLIAMSON
ESTABLISHED 1898

"SELLING COMFORT FOR OVER 25 YEARS"
TOTAL COMFORT SYSTEMS
2260 STATE — GRANITE CITY
PHONE 877-1489

COME JOIN IN . . .
"MADISON COUNTY FEDERAL'S"
ANNIVERSARY CELEBRATION

50 YEAR'S
OF COMMUNITY SERVICE

OCTOBER 15th THRU OCTOBER 26th
MADISON COUNTY FEDERAL
CELEBRATES IT'S GOLDEN ANNIVERSARY WITH
A "Young Homemakers Celebration"
ALL YOU YOUNG HOMEMAKERS COME IN AND REGISTER FOR A
FREE! 18 INCH COLOR TV
AT...
MADISON COUNTY FEDERAL
(AGES 20 to 29 YEARS OLD)

DURING OUR "YOUNG HOMEMAKERS CELEBRATION" OPEN A NEW ACCOUNT OR DEPOSIT TO YOUR PRESENT ACCOUNT IN THE AMOUNT OF $50.00 OR MORE AND RECEIVE A FREE! VINYL COVERED BATHROOM SCALE, (YOUR CHOICE OF COLORS) AGES 20 TO 29 YEARS OLD.

MADISON COUNTY FEDERAL
SAVINGS AND LOAN ASSOCIATION
3214 NAMEOKI ROAD—BELLEMORE VILLAGE SHOPPING CENTER—GRANITE CITY—PHONE 876-3800
EQUAL HOUSING LENDER

Grant City

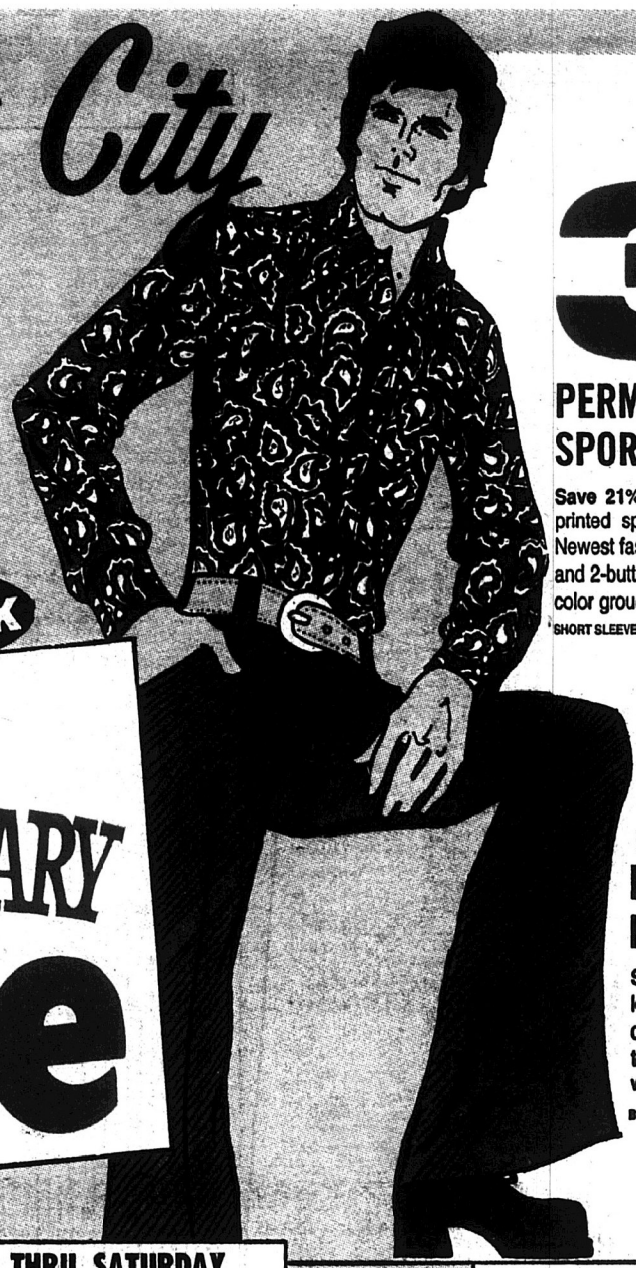

3rd Big Week

67th ANNIVERSARY sale

3.94

PERMANENT PRESS SPORT SHIRT

Save 21%! Take a bold stance in this paisley printed sport shirt of no-iron polyester/cotton. Newest fashion details including long-point collar and 2-button cuffs. Assorted color prints on solid color ground. S-M-L-XL.

*SHORT SLEEVES AVAIL. IN SOME AREAS

7.44 PR.

POLYESTER DOUBLE KNIT DRESS SLACKS

Save $1.44! Step into fashion in wrinkle free slacks that never lose their crease. Save on dry cleaning . . . just toss them into the washer. Solid colors with slightly flared legs. 30 — 42.

Belt not included

MOST ITEMS AVAILABLE AT MOST GRANT CITY STORES

A1001. ALL 1

ON SALE NOW THRU SATURDAY

CE—168—TBA (10CC) 10/73

SHOP CITY, 4600 STATE STREET, E. ST. LOUIS, PHONE 618—274-2700
NOVA PLAZA, 1210 CAMP JACKSON ROAD, CAHOKIA, PHONE 618—337-7490
FAIRVIEW PARK PLAZA, 1029 W. BROADWAY, CENTRALIA, PHONE 618—533-1345
BELLEVUE PLAZA, WEST MAIN & 46th STREET, BELLEVILLE, PHONE 618—234-6557
MARK TWAIN PLAZA, 1355D SOUTH 5th STREET, ST. CHARLES, PHONE 314—724-1600
NAMEOKI VILLAGE, GRANITE CITY, PHONE 618—876-0885
CROSS KEYS SHOPPING CENTER, FLORISSANT, PHONE 314—838-5400

1140—CE—33

Supplement to
Granite City Press Record
Monday, October 15, 1973

WOW! A savings spree!

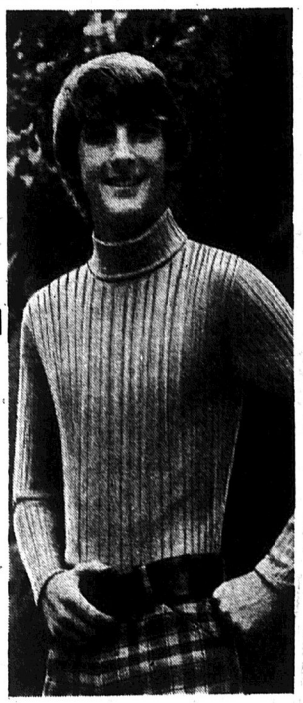

2.48 EA.

YOUNG MEN'S RANDOM RIBBED TURTLENECKS

Save 17%! Easy-care Dacron® polyester and cotton. Groovy solid colors. Long sleeves. Ideal with jeans or dress-up slacks. Sizes 8-18.

Now thru Saturday

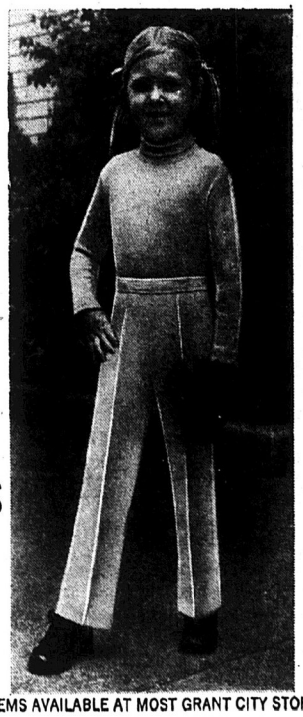

1.94 EA.

LITTLE GIRLS' TURTLENECK TOP

Fashion ribbing, with contrasting ribbed turtleneck collar. Smart styling for Fall, in easy-care stretch nylon. Solids; sizes 4 to 6x.

2.64 PR.

MATCH UP WITH PULL-ON SLACKS

Coordinating flare-leg slacks with elasticized band waist. Stitched-down front crease for a neat fashion shape. Easy-care stretch nylon; favorite solid colors. Little girls' sizes 4-6x.

SAVE 26% TO 28%

2.96 EA.

MIX 'EM' 'N' MATCH 'EM NYLON TOPS

It's the newest 'peblem' look atop everything from pants to skirts... Mock turtle, crew neckline, all over patterns in the easiest care Nylon we could find for you. Get some today in Young Miss sizes 7-14.

4.22 PR.

COORDINATING SOLID COLOR PANTS

These fashion pants look so grown up she'll love them on sight! Pull on ease, 2" mock cuffs and 23" flare legs. What could be nicer? Lovely solid colors in Young Miss sizes 7-14.

Now thru Saturday

MOST ITEMS AVAILABLE AT MOST GRANT CITY STORES

A1003 ALL

Savings are in style!

OVER $1 OFF ON EA.

4.96 EA.

FLORAL PRINT PANT TOP

Exciting tunic style looks casually elegant with long sleeves, point collar and matching belt. Easy-care won't wrinkle acrylic, is vividly printed to look sensational with pants. 32-38.

Now thru Saturday

7.97 PR.

POLYESTER PULL-ON PANTS

Proportioned to fit just right, this double knit retains its shape and enhances yours. Wide legs, stitch crease. Petite 10-18, Average 10-20, Tall 10-20.

SHOULDER BAG
Leather-look urethane. Vinyl, multi-pocketed, top zip adjustable strap, more. Fall colors . . . 4.97

A1002 ALL

Most items available in most Grant City stores

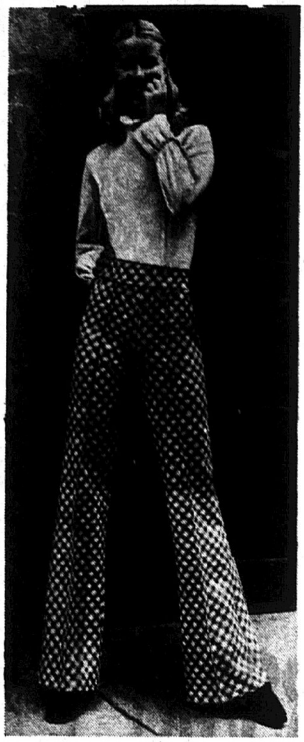

3.96 EA.

RUFFLED NYLON BODYSUIT

Save 20% Now! So romantically styled with ruffles on sleeves and neck. You'll want to buy several. Comfy, easy-care in sizes. S-M-L.
Now thru Saturday

COMPARE

5.96 PR.

PULL-ON POLYESTER PANTS

Check out these designs with fabulous flare legs in fall colors and patterns. Polyester assures you long wear. 10-20.

3.44 EA.

SAVE ON RIB KNIT TURTLENECK SHIRT

Fashion first random rib knit in the season's newest colors at a low sale price! No-iron polyester/cotton goes with or without jacket. Size S-M-L-XL.

8.44 PR.

WESTERN STYLED POLYESTER JEANS

OVER $1 OFF! These carefree jeans are at ease in the washer and dryer . . . never need ironing. Fancy patterns, plaids with flare bottoms-30 to 38. **Belt not included.**

Save big now!

YOUR CHOICE

7.88 PR. SAVE 12% TO 20%

WOMEN'S SPORTY PANT BOOTS
A. Smart polyurethane front-lace boots with tricot lining; cushioned crepe soles. 5 to 10.

WOMEN'S LUG SOLE GHILLIES
B. Ghillie-tie oxfords of smooth vinyl or genuine suede leather. Comfy puffed collars. 5 to 10.

WOMEN'S HI-FASHION PLATFORM OXFORDS
C. Great pants shoe in all-smooth or smooth-and-brushed vinyl. New 2½" heels. 5 to 10.

JUST REDUCED!

9.66 PR.

GIRLS' EMBOSSED OXFORD

Antiqued leather oxfords with handsome embossing trim. Heavy notched welting; cushioned soles and heels. Sizes 5 to 10.

GREAT VALUE!

8.77 PR.

MEN'S SUEDE HIKING BOOT

Rugged all-weather suede boot with sure-grip PVC soles and speed-rope lacing. Foot-cushioning puff collar. Brown, Sizes 6½ to 12.

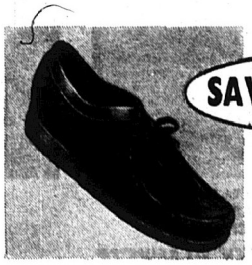

SAVE OVER $1

12.88 PR.

MEN'S SUEDE MOC OXFORD

Everybody's favorite oxford for comfortable casual wear in suede with long-wearing plantation crepe wedge soles. Tan. 6½ to 12.

SAVE OVER $1

5.88

WOMEN'S PLATFORM CLOGS

The "in look" with smooth or suede-look vinyl vamp set on a cork platform and wedge. Perfect with today's fashions. Sizes 5 to 10.

MOST ITEMS AVAILABLE AT MOST GRANT CITY STORES

A1005 ALL

Save Plenty at Grant City

2 FOR $7

WARM, EASY-CARE SLEEPWEAR

A. Long gown . . . brushed acetate/nylon. Embroidered yoke, scoop neckline, long sleeve with fitted cuff. Pastels; sizes S-M-L.

B. Nightshirt 'n' bikini . . brushed acetate/nylon. Button front. Shirt features printed gingham yoke and sleeves. Solid bikini matches with gingham trim. Assorted colors. Sizes S-M-L.

C. Long gown . . . brushed acetate/nylon. Open neck collar; trimmed with flowered embroidery. Colors. S-M-L.

Now thru Saturday

A1004 ALL

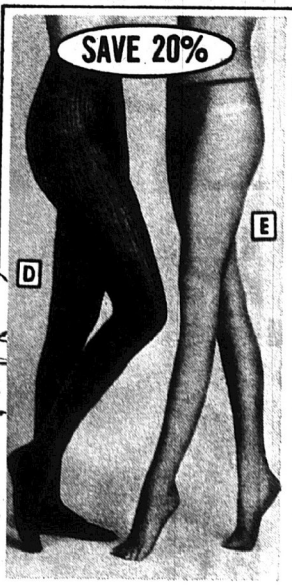

99c PR.

RIBBED NYLON PANTYHOSE

D. Ribbed from waist to toe. Opaque nylon pantyhose in fashion colors. P/A; T/ET.

NEW HIP-HUGGER BIKINI PANTYHOSE

E. Nylon pantyhose made with built in bikini. Perfect for hip-hugger styles. Nude heel, reinforced toe. Colors. P., A., T.

Now thru Saturday

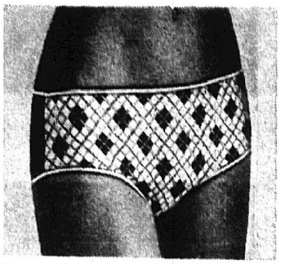

77c PR.

NYLON BIKINIS

SAVE 23%. Stretch for a comfortable, sure fit! Assorted vibrant colors. One size fits 5 to 7.

Now thru Saturday

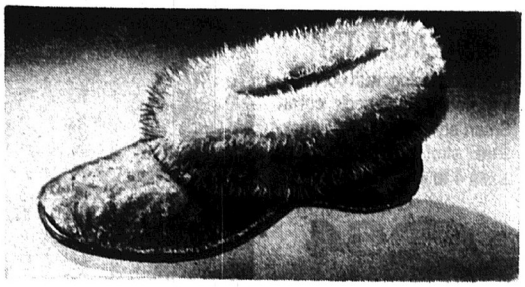

2.44 PR.

WOMEN'S CRUSHED VELVET SLIPPER

SAVE 18%. Keep your feet toasty warm in crushed velvet slippers with plush collars. Vinyl padded outsoles for long-wearing comfort in vivid tones to complement your dreamwear. Sizes 5 to 10.

MOST ITEMS AVAILABLE AT MOST GRANT CITY STORES

67th ANNIVERSARY SALE

SUPER SPECIALS

LIMITED TIME ONLY! NOW THRU SATURDAY

SAVE 16%

7.88 EA.

4½ FT. HIGH POTTED TREES

Beautiful life-like trees for inside the home, or patio use. Potted Palmetto, Rain, or Yucca.

LIMIT: 2 per customer

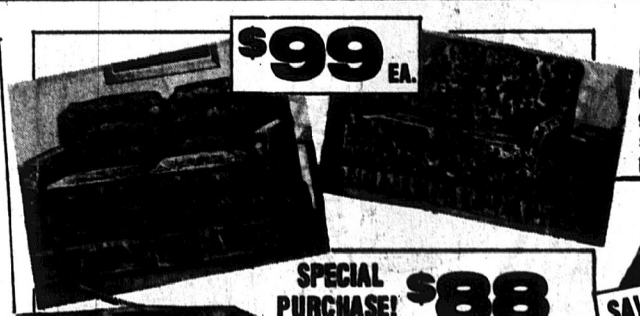

$99 EA.

SPECIAL PURCHASE!

HANDSOME LOVE SEATS

Choice of 'Early American' with Scotchgard® treated fabric, or Mediterranean styling, damask-type fabric. **$99 EA.**

LIMIT: 1 per customer

SPECIAL PURCHASE! $88

15" diag. meas. PORTABLE TV

A great little black and white TV set you can carry home today! Easy to move from room to room. Latest features for a fine picture.

LIMIT: 1 per customer

Picture on screen simulates TV reception

SAVE 15%

84¢ EA. 2-OZ. SKEIN

ORLON® ACRYLIC YARN

Mohlon® Simulates mohair. Fashion's new yarn in 2-ply skeins that machine wash, dry. Knit soft sweaters, hats. Pastels, deep shades.

*DuPont Certification Mark

LIMIT: 6 skeins per customer

SAVE 27%

61¢

SPORTWEIGHT COTTONS, BLENDS

'Leisurewear' — a carefree assortment of lively prints and solids. 36/45" widths; 2-10 yd. lengths. Hurry!

BRING THE WHOLE FAMILY!

Imagine! 'Home cooking' with somebody else doing the dishes. A great menu to choose from, from dinner to desserts. Low prices with weekly specials that feature 'all you can eat' feasts!

BRADFORD HOUSE

SPECIAL PURCHASE!

$98

MODULAR STEREO UNIT

AM/FM stereo radio with built-in 8-track stereo player and twin speakers. One of the soundest values around in a space-saving compact.

LIMIT: 1 per customer

SAVE 13%

5.88 PKG.

'BIG 50' X-MAS WRAP

Kit includes: gift wrap, tissue paper, bows, ribbons, tapes, tags. 235 sq. ft. total gift wrap. Colorful!

LIMIT: 2 kits per customer

COUPON SAVINGS

Please bring coupons needed for any purchase Thursday, Friday, Saturday Only

THURS., FRI., SAT. ONLY — CLIP COUPON AND BRING TO GRANTS

with this coupon

VICKS® FORMULA 44® COUGH MIXTURE

78¢ 3½ OZ. BOTTLE

- Silentium® for total relief.
- Extra strength

LIMIT: 2 bottles per customer

THURS., FRI., SAT. ONLY — CLIP COUPON AND BRING TO GRANTS

with this coupon

COLGATE® TOOTHPASTE WITH MFP®

61¢

- 7 oz. tube
- Refreshing mint taste!

LIMIT: 2 per customer

THURS., FRI., SAT. ONLY — CLIP COUPON AND BRING TO GRANTS

with this coupon

CONTAC®* COLD CAPSULES

89¢ PKG. OF 10

- Relieves cold symptoms for 12 full hours.

*Not available where prohibited by law

LIMIT: 2 pkgs. per customer

MOST ITEMS AVAILABLE AT MOST GRANT CITY STORES

THURS., FRI., SAT. ONLY — CLIP COUPON AND BRING TO GRANTS

with this coupon

CLAIROL® HERBAL-ESSENCE® SHAMPOO

76¢ 8 OZ. BOTTLE

- Normal/Dry or Oily
- Fresh fragrance.

LIMIT: 2 per customer

THURS., FRI., SAT. ONLY — CLIP COUPON AND BRING TO GRANTS

with this coupon

GIFT WRAP ATTRACTIVE FOIL OR PAPER

97¢ EA. BOX

- 30 sq. ft. of foil; 90 sq. ft. of paper. Each 2' 10" x 2' 2" W. Colors.

LIMIT: 4 pkgs. per customer

THURS., FRI., SAT. ONLY — CLIP COUPON AND BRING TO GRANTS

with this coupon

"C" OR "D" CELL BATTERIES

11¢ Sold in Pkg. of 2

- Long-lasting
- Economical
- Stock-up price

LIMIT: 4 pkgs. per customer

A1007 ALL W(55)

Fall white sale!

Buy Now!

2.47 EA. Twin flat or fitted

EASY-CARE FRESH FLORAL SHEETS AND PILLOWCASES

'Swinging Floral' — 130 count blend of polyester and cotton. These garden-fresh sheets stay neat after many washings. And you needn't be alarmed about wrinkles: go from washer-to dryer-to bed without a crease! Pretty pastel shades to harmonize with every decor. Mix and match them with fashion solids. Fitted styles have stretch ends for easier bed making. Stock up your linen closet now and save!

Double flat or fitted ..... 3.47 EA.
Pillowcases (42" x 36") ..... Pkg. of 2 for 2.17
Now thru Saturday

2 FOR $7 2 FOR $5

POLYESTER FILLED PILLOWS

A. 'Dacron 24' — pillow has Dacron® polyester fiberfill and floral striped cotton cover. Resilient. Extra plumpness. 22" x 28" cut size.

B. Mod Art — allergy-free polyester with a floral cotton cover. Soft and plump for a beautiful sleep! Fabulous savings. 21" x 27".

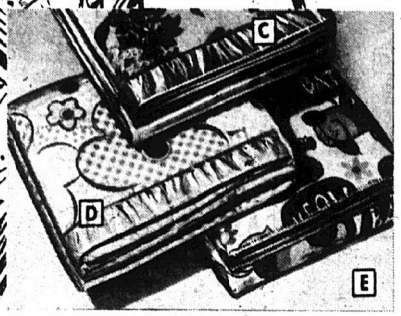

4.96 EA. Fit twin or full size beds. YOUR CHOICE

ALL ACRYLIC NOVELTY BLANKETS

C. Tahiti — bold floral print with nylon binding. Machine launderable. Non-allergenic. 72" x 90".

D. Gingham Joy — checked daisies and polka dots on white with band. 72" x 90". Machine wash.

E. Tots 'n' Teens — 'talking' animals, whip stitched edges, colorfast. Machine launderable. 66" x 90".

14.88 Twin size

FLORAL QUILTED BEDSPREAD

'Fresh Flowers' — cascading blossoms on fully quilted to the floor spread. Polyester fiberfill; thermally bonded cotton/polyester face fabric. No threads to snag or break! Machine washable and dryable, too! Lovely decorator color combinations.

Full size 16.88

MOST ITEMS AVAILABLE AT MOST GRANT CITY STORES

A1006 ALL

Save today and everyday...

3.44 EA.

YOUNG GIRLS' FASHION SWEATERS

New colors, brightly knit for Fall pants. Warm, lightweight, easy-care acrylic . . . some embroidered with appliques! Get some today! Sizes 7-14.

5.44 PR.

DOUBLE KNIT ACRYLIC PANTS

OVER $1.50 OFF! Fashioned with elasticized waistband, mock cuffs, and flap pockets. Great selection of styles and colors. Young Miss Sizes 7-14.

2.67 EACH YOUR CHOICE

TURTLENECK TOP

Little girls' ribbed turtleneck sweater, in long sleeved pull-over style. Easy-care acrylic; fashion solids. 4-6x.

CORDUROY SLACKS

Thick 'n' thin wale corduroy pull-ons. Hi-waist, elasticized striped waistband, fashion cuffs. 4-6x.

SALE PRICED!

3.66

'SKINNY RIB' SWEATER

Super-soft virgin Orlon® acrylic. Sleeveless, scoop neck. 8-18.

4.97 PR.

'SUPER BELL' JEANS

Over $1 OFF! Durable cotton corduroy in rich solid colors. 3 pockets. Extra-wide flare bottoms. 8-18. Slim, Regular.

SAVE $1 ON EA.

$8

JUNIOR STRIPED SWEATER

The most exciting fashion stitch today is the "bubble". It comes in multi-color combinations long sleeves with crew neck. Wear alone or layer it up! S-M-L.

$9 PR.

MAN-TAILORED JUNIOR PANTS

These great looking flannel-look pants have wide gloriously cuffed legs, slash pockets and zip front. Add some stitching on waistband, pockets and cuffs; get one super look, and you're ready to go. Sizes 5 to 15.

Now thru Saturday

COMPARE!

3.44 EA.

KNIT SWEATER TOPS

Easy-care acrylics come in many styles and colors. Sizes 34-40.

6.88 PR.

WOVEN ACRYLIC PANTS

Over $1 OFF! Beautiful plaid combos, 2-button waist. Hi-rise for fashion flare! 8-16.

AVAILABLE IN POLYESTER IN WARMER CLIMATES.

MOST ITEMS AVAILABLE AT MOST GRANT CITY STORES

Save on warm sporty sweaters!

$2 OFF EACH!

$12

COORDINATED SETS

A. Shirt and sleeveless sweater in virgin acrylic knit. Ribbed placket collar pullover under U-neck shell. Real with-it colors. S-M-L-XL.

B. Boldly printed acetate shirt with long pointed collar and 4-button placket. Virgin acrylic shell in coordinating solid color. S-M-L-XL.

C. Easy-care polyester jacquard knit shirt with V-neck ribbed knit sleeveless sweater in deep solid colors. S-M-L-XL.

Now thru Saturday

MOST ITEMS AVAILABLE AT MOST GRANT CITY STORES

2.67

LITTLE BOYS' RIBBED TURTLENECK

He'll need a few of these! Long-sleeved turtleneck sweater has fashion ribbing; looks great with jeans, 'dressy' pants. Acrylic knit. Fall colors. Sizes 4-7.

3.67 PR.

HI-WAISTED CORDUROY SLACKS

Smart dressing for little boys! New fashion waistband, zipper fly front, cuffed flare legs. 2 front patch pockets. Cotton pinwale corduroy. Sizes 4-7.

$8

'LINKS-TAILORED' 2-POCKET CARDIGAN

ALMOST $1 OFF! The fashion detailed cardigan is the big look for Fall. Try this one in virgin Orlon® acrylic with reinforced cuffs. Solid colors. S-M-L-XL.

Now thru Saturday

9.88

YOUNG MEN'S 2-PC. SHIRT/SWEATER SET

SAVE OVER $1.50. Long-wearing acrylic sleeveless sweater: solid colors, scoop neck. Warp-knit jacquard shirt: polyester/nylon. Sizes: S(8-10), M(12-14), L(16-18).

Now thru Saturday

A1009ALL

$51.92 off Economy Pair!

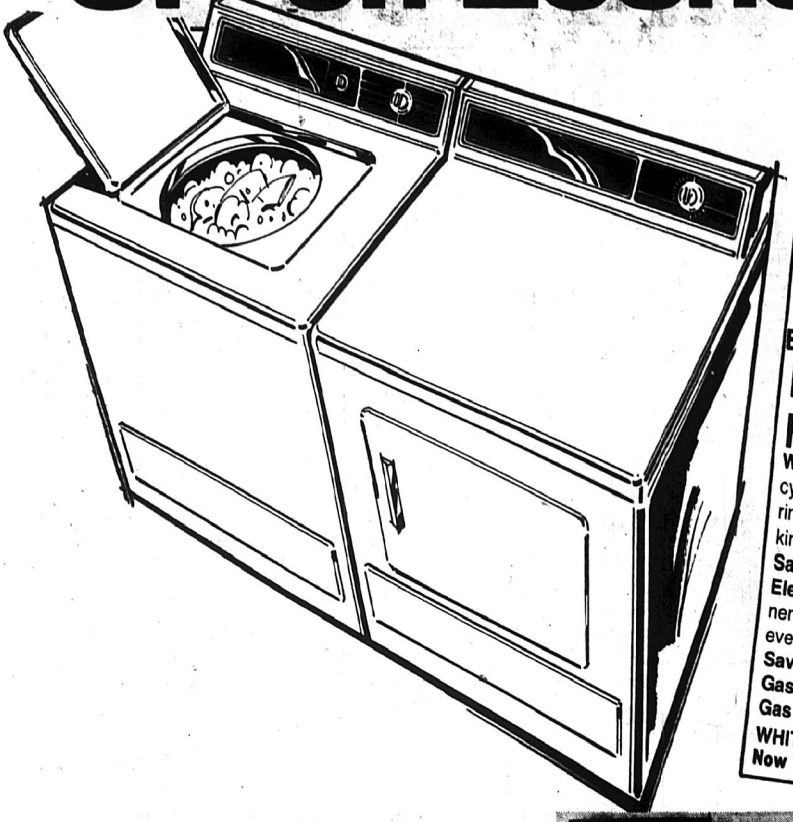

Save Now!

$298 FOR BOTH

ECONOMY PAIR — AUTOMATIC FOR PERMANENT PRESS, TOO!

Washer — automatic cold water spray before the spin cycle keeps permanent press wrinkle-free. 2 wash and rinse speeds and 3 temperature selections to handle all kinds of fabrics.
Save $11.96 ..... **Separately, $188.**

Electric Dryer—10 minute cool-down protects permanent press from heat-set wrinkles. 3 temperatures to dry every kind of load.
Save $11.96 ..... **Separately, $138.**

Gas Dryer and Washer ..... **$328 for both**
Gas Dryer — Save $11.96 ..... **Separately, $168.**

WHITE, GOLD OR AVOCADO
Now thru Saturday!

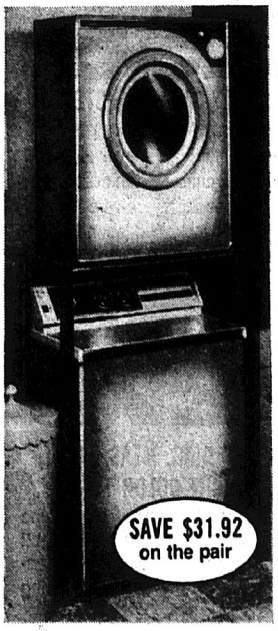

$248 FOR BOTH

COMPACT DOUBLE TUB WASHER AND DRYER

Washer — only 26" wide! Just attach to sink and load — one tub washes, rinses while the other spin-dries. Use without special plumbing.
Save $11.96
Separately, ... **$138.**

Electric Dryer — only 24" wide! 90 minute drying period; cool-down for permanent press. Plugs into regular house current.
Save $11.96
Separately, ... **$118.**

AVOCADO OR GOLD

Stack Rack Optional

$298 FOR BOTH

COMPACT AUTOMATIC LAUNDRY PAIR

Washer — only 21" wide! One tub washes, rinses, spin-dries automatically. Mobile for easy storage.
Save $21.96 ..... **Separately, $198.**

Electric Dryer — only 24" wide! Runs on regular house current. 90 minute drying period; permanent press safe.
Save **$11.96**
Separately, ... **$118**

AVOCADO OR GOLD

$318 FOR BOTH

SPECIAL AUTOMATIC LAUNDRY PAIR

Washer — 2 wash-rinse speeds; 3 temperatures; soak cycle; permanent press safe; 2 to 18-lb. capacity.
Save $21.96 ..... **Separately, $198.**

Electric Dryer — 3 temperatures including Air Fluff for plastics, pillows; permanent press cool-down.
Save **$11.96**
Separately, ... **$148**

WHITE, GOLD OR AVOCADO

A1012 ALL

MOST ITEMS AVAILABLE AT MOST GRANT CITY STORES

Save 14% 25%

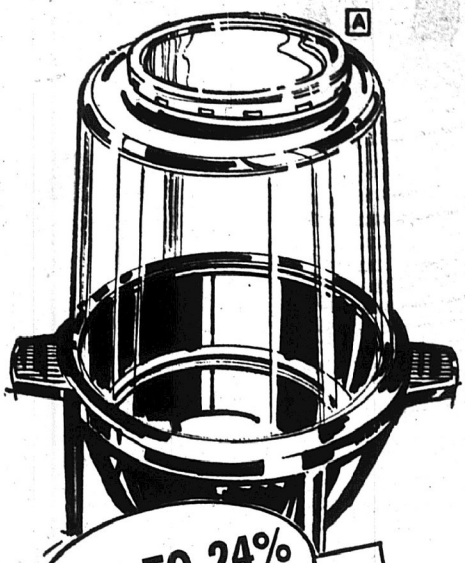

16% TO 24% OFF!

7.97 EACH

GRANTS GUARANTEED* TABLE APPLIANCES

A. POPCORN POPPER — Has a see-thru container lid. Teflon-coated inside. Pops and butters corn, automatically.

B. 2-SLICE TOASTER — Thermostatic control. Chrome with plastic end panels. Light-to-dark selector. White.

C. 12-CUP PERCOLATOR — Automatic Flavor dial. Signal light indicates when coffee is done. Cool handle.

D. 5 QT. COOKER-FRYER — Fully automatic. Fries, cooks, roasts, stews! Wire-mesh basket. Smart gold color.

E. STEAM-DRY IRON — Extra sturdy with switch for steam to dry. Dial for all fabrics from cotton to synthetics.

F. CAN OPENER/KNIFE SHARPENER — Handle snaps off for cleaning. Powerful motor. Magnetic lid-lifter. Smart white.

*1-yr. over-the-counter guarantee on Grants small appliances.

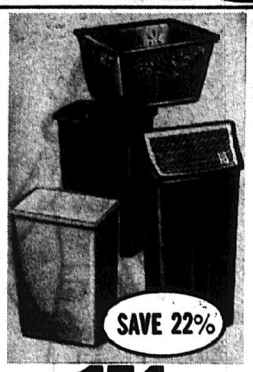

1.54 EA.

JUMBO SIZE RUGGED HOUSEHOLD PLASTICS

- **44 Qt. Square Waste-Basket** holds grocery bag as liner.
- **40 Qt. Swing-Top Waste Bin** always covered, always neat.
- **1¾ BU. Laundry Basket**
- **30 Qt. Lift-Top Waste Bin**

18.88

8-PC. SUPER HEAVYWEIGHT ALUMINUM COOKWARE SET

Porcelainized, decorated cook set in avocado or 'Harvest Gold.' 'Sun Ray' interiors. 1 and 2 qt. covered saucepans, 5 qt. covered Dutch oven, 8" and 10" saute-fry pans. A gourmet cook's special!

$1

10" TEFLON-COATED NO-SCOUR FRY PAN

Teflon-II® coating permits use of metal utensils without scratching the surface. Assures easy, no-scour clean-up. Cool bakelite handle. Get several at this incredible low price!

1.44

20-GAL. EXTRA STURDY PLASTIC TRASH CAN

Nothing like it for durability! Features a strong 'lock-on' cover, built-in handles. Light in weight, water-tight, rust-proof. Easy to clean.

4.96

GRANTS ELECTRIC 4-CUP POLY PERCOLATOR

The percolator that is produced for lovers of good coffee. Made of easy-to-clean poly in fashionable avocado or poppy. Comes with detachable cord.

A1011 ALL

MOST ITEMS AVAILABLE AT MOST GRANT CITY STORES

Save $10 on each chair!

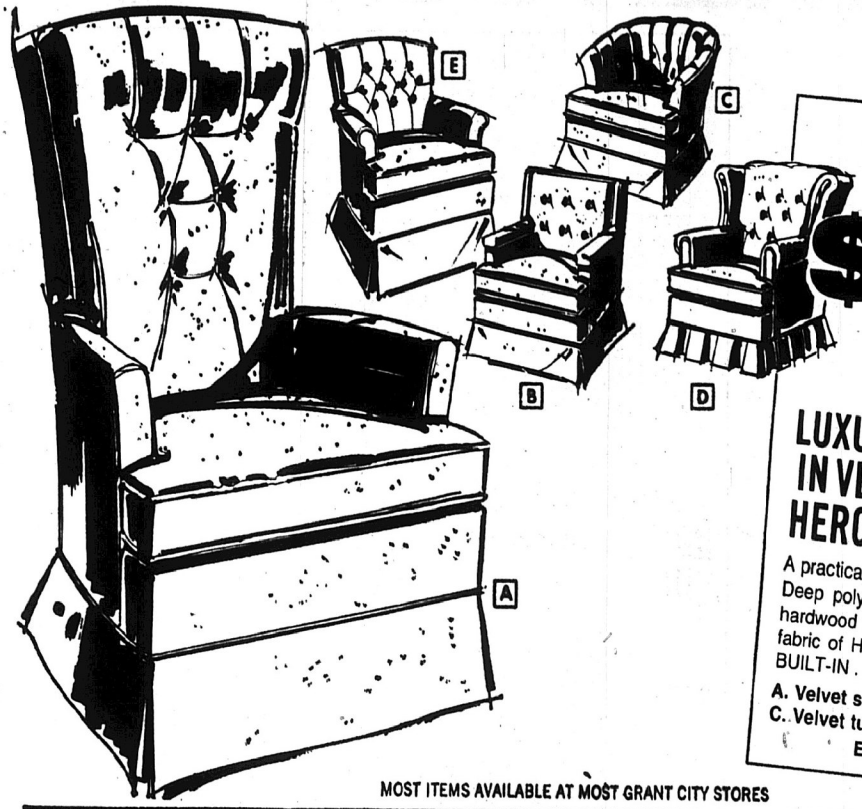

Sale Priced

$68 EA.

LUXURY ACCENT CHAIRS IN VELVET AND HERCULON® FABRICS

A practical combination of good looks and relaxing comfort. Deep polyurethane foam cushioning supported by sturdy hardwood frames. Elegant crushed velvet and long-wearing fabric of Herculon® olefin fiber with soil and stain release BUILT-IN . . . not added on.

A. Velvet swivel-rocker.
B. Herculon cap arm chair
C. Velvet tub chair
D. Herculon 'Early American'
E. Herculon diamond-back swivel rocker

Now thru Saturday

MOST ITEMS AVAILABLE AT MOST GRANT CITY STORES

$98

'MEDITERRANEAN' 3-WAY RECLINER

Restful hi-back, upholstered in supported vinyl and accented with polished wood trim. ¼" steel stabilizing rod adds strength to arms. Steel spring construction.

6.26 SQ. YD.

BROADLOOM CARPETING

Introducing "Park Ridge', a rich plush pile with the luxurious touch of 70% Acrilan® acrylic and 30% vinyon. A continuous dyed carpet, combining a new level of uniform coloration with superior texture. Outstanding selection of 16 colors.

Grants Professional Installation Available

$367 2-PC. Set

CRUSHED VELVET SOFA AND LOVESEAT

Dramatic Mediterranean styling with long, sloped arms, wood finished arm posts, and button-tufted backs. Lavishly upholstered in rayon/cotton velvet, the darling of the decorating world. Hardwood frames supporting plush polyurethane foam cushioning for deep-seated comfort. Large brass-plated ball casters for easy mobility. Reversible seat cushions. Sofa 91" long, loveseat 61". Gold or Avocado.

A1014 ALL(XW50-54)

Clearly Extra Value!

$198

MODULAR 4-CHANNEL SOUND AND STEREO SYSTEM

100% solid state system has AM/FM stereo and 4-channel radio; built-in tape player for stereo and 4-channel tapes; 4 air-suspension speakers; 4 individual slide volume controls. Now — words and music with new, true-to-life fidelity — and at a significant saving!

$158

3-WAY STEREO SYSTEM

AM/FM stereo radio; pop-up 8 track cartridge player; 4-speed record changer with dust cover; twin speakers; pre-wired in-put/output jack. Big sound! Cartridges not incl.

$278

19" DIAG. MEAS. LIGHT, BRIGHT COLOR TV

Carry it home today and tune in big screen color tonight! Twin antennas; carrying handle. Clearly a money-saving buy!

A1013 ALL

MOST ITEMS AVAILABLE AT MOST GRANT CITY STORES

Drive into Savings!

19.88* EA.
670-15 700-15

SAVE OVER $5 TO $8

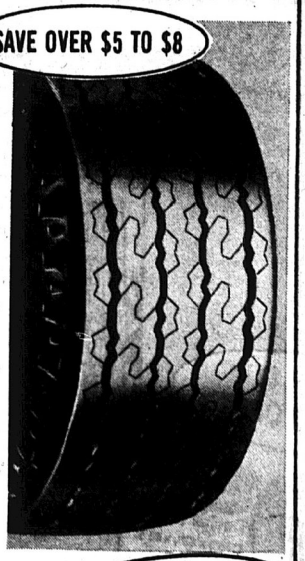

GRANTS CAMPER/PICKUP TRUCK TIRES

- Heavy-duty nylon cord body!
- Quality-built for expressway dependability!
- No extra charge for installation!

SIZES	F.E.T. (per tire)	YOU PAY*
670-15 (6 ply)	2.40	19.88
700-15 (6 ply)	2.80	19.88
750-16 (8 ply)	3.69	27.88
800-16.5 (8 ply)	3.55	42.88
10-16.5 (8 ply)	4.68	47.88

TREAD DESIGN VARIES BY SIZE

*plus F.E.T.

- Guaranteed 36 months!

SAVE OVER $3

18.88 Price with old battery

GRANTMASTER '360' BATTERY

Powerful 12-volt, fits most GM, Ford, Chrysler Corp. cars. High cranking power for quick, sure starts. Reserve power, too!

SAVE OVER $3 TO $4

14.97 PLUS F.E.T. B78-13 TUBELESS BLACKWALL

GRANTMASTER 'SNOW-GO 478' TIRES

Just in time for winter weather! Deep, self-cleaning treads for maximum traction, superior car control. Buy a set, SAVE!

SIZES	F.E.T. (per tire)	YOU PAY*
B78-13	1.81	14.97
E78-14	2.22	16.97
F78-14	2.37	17.97
G78-14	2.53	20.97
G78-15	2.60	20.97

*plus F.E.T.

WHITEWALLS, SAME SIZES—ONLY $3 MORE EACH TIRE.

Wheel cover not included

GRANTMASTER TIRE GUARANTEE

1. Tread Life Guarantee Against Road Hazards
We guarantee all Grantmaster tires against failures from all normal road hazards for the life of the tread with the exception of: ordinary nail punctures, fire, theft, front-end mis-alignment, under-inflation, over-inflation and running flat.

2. Tread Life Guarantee Against Defects
We guarantee the Grantmaster tires, against all defects of material and workmanship, for the life of the tread.

Basis of Adjustment: Should your Grantmaster tire require adjustment under Section 1 or 2 of the Guarantee, please return it to Grants and we will replace it by giving you a proportionate allowance for the unused tread, based on the current selling price, including Federal Excise Tax.

3. Guaranteed Against Tread Wear
The original tread is guaranteed not to wear out for the number of months designated. If tread wears out during this period, the tire should be returned to Grants and we will replace it, charging the current regular selling price plus Federal Excise Tax less the following percentage allowance toward the purchase of a new tire.

Tire Guarantee	Allowance
18-27 Months	10%
28-40 Months	25%

This guarantee covers tires in passenger car service only. Passenger car tires used in commercial service reduce the guarantee period by 50%.

SAVE OVER $12

77.88

STEREO TAPE PLAYER with FM STEREO RADIO

Top-quality stereo engineering at a rock-bottom price! Fully automatic, solid state. Enjoy tapes, favorite radio programs, too!

REDUCED NOW!

1.38 GAL.

GRANTS PERMANENT ANTI-FREEZE

Features dependable rust inhibitor. Acts as a coolant. Year 'round service!

MOST ITEMS AVAILABLE AT MOST GRANT CITY STORES

BRAKE RELINING SPECIAL*

We reline all 4 wheels, turn drums, rebuild cylinders, check master cylinder and entire system. Uniform braking assured. (Disc brakes, extra.)

*Only at Grants Service Centers.

SAVE $10

39.88 MOST U.S.A. CARS

A1017 EPNC

Handyman Savings!

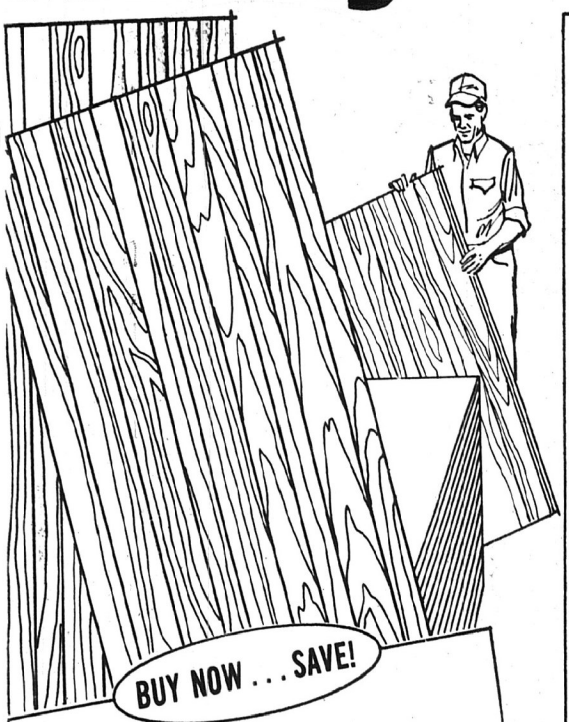

BUY NOW . . . SAVE!

3.22 4' x 8' Panel

VINYL SHIELD PANELING . . . THE TOUGH ONE!

A low-cost way to an exciting new decorator look! Vinyl shield captures the look of real hardwoods in a simulated woodgrain finish. Resists dents, stains, scratches.

For that professional touch, browse through our complete selection of paneling accessories. All low priced!

15% OFF ALL OTHER GRANTS PANELING

SAVE ALMOST $3

9.97

48" FLUORESCENT LIGHTING FIXTURE

UL listed. Dozens of household and shop uses. Bulbs included.

SAVE OVER $1 A GAL.

5.67 GAL. YOUR CHOICE

GRANTS FINEST . . . 'IMPERIAL' LATEX PAINT

Wall Paint. A pleasure to use: no thinning, no mixing, no odor. Dries fast to a durable washable flat finish. Wide choice of decorator colors.

Semi-Gloss Paint. Ideal for heavy-use areas, furniture, trim. Quick dries to a super-tough semi-gloss finish. Colors coordinate with Wall paint.

Now thru Saturday

SAVE OVER $10

GRANTS POWER TOOL WARRANTY
1-year against defects in workmanship or materials. Immediate replacement at no charge.

49.88

HEAVY-DUTY ELECTRIC CHAIN SAW

A big man's power tool at a modest price! Full 12" cutting capacity. Powerful 1½-hp motor (11 amp, 5500 rpm, double insulated). Super-tough Oregon bar and chain. Clears away storm damage, performs expert trimming, cuts trees to 24" diam.

Now thru Saturday

SAVE $2 EACH

12.88 YOUR CHOICE

POWERFUL 2-SPEED SABRE SAW

2.5 amp, 2300 spm in lo, 2800 spm in hi. Cuts 2" lumber. Double insulated for burn-out protection. UL listed.

3/8" VARIABLE-SPEED UTILITY DRILL

2.4 amp, 0 to 1000 rpm. Double reduction gears. Double insulated. Handles most accessories. UL listed. Truly versatile!

SAVE OVER $1

1.96 EA. Box of Nine 12" x 12" Tiles

ARMSTRONG FLOOR TILES

Just place and press to any smooth surface . . . instant beauty! Durable Excelon® vinyl asbestos. Easy to clean—scuff and stain resistant. Choose from the very latest designs and colors.

MOST ITEMS AVAILABLE AT MOST GRANT CITY STORES

A1015 AL

Grant City

3rd Big Week 67th ANNIVERSARY

sale

OVER $1 TO $8 OFF

19.97 PR.
Double width (100") x 63", x 84"L

INSULATED DRAPERIES

Random-textured draperies of cotton/polyester are machine washable and permanent press. Foam-backed for year-round insulation. 'Tradewinds' in rich colors. Holdbacks not included.

Single width (50") x 63", 72"*, 84" L..... 9.97 PR.

Single and half width (75") x 63", 84"L.....15.97 PR.

4.47 PR.
63" 72" x 84"L

DACRON®** SHEERS

Pinch-pleated undercurtains of Dacron®** polyester. '88' in white and fashion colors. 48" wide per pair.

16.97 EA.

TRAVERSE ROD

SAVE OVER $3 Chateau traverse rod extends 50" to 90".

*Not available in all areas
**DuPont Reg. TM for its polyester fiber

A1019 ALL

MOST ITEMS AVAILABLE AT MOST GRANT CITY STORES

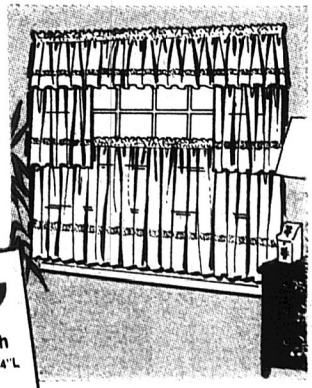

3.17 PR.
30"W x 36"L

SHEERLY LOVELY PERMANENT PRESS DACRON®* TIERS

Window decor is sheer delight with Dacron®* polyester tiers. 'Alice' in soft tones with openwork insets. 68" wide per pr.

Tailored valance 2.27 EA.

*DuPont Reg. TM for its polyester fiber

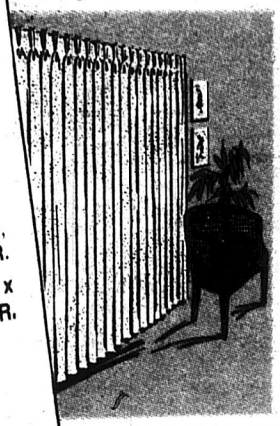

5.97 PR.
48"W x 63", 72" x 84"L

OUTSTANDING BUY! DECORATOR-LOOK NO-IRON DRAPERIES

SAVE 14%. Draperies in a subtly textured blend of cotton/rayon. Tailored with pinch pleats, 3-inch bottom hems and 1-inch hems. Two pairs shown. 'Catalina' in rich colors.

*Not available in all areas

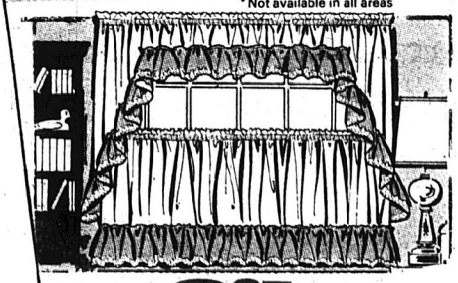

3.67 PR.
30", 36"L Tiers

CAREFREE RUFFLED TIERS

Dainty window decor in easy-care polyester/rayon with contrast ruffled borders. 'Jackie' in white, bordered in bright colors 64" wide per pair.

Swag valance 4.27 EA. Ruffled Valance 2.47 EA.

Grant City

OUTDOOR SALE

NOW THRU SATURDAY

Savings for sportsmen

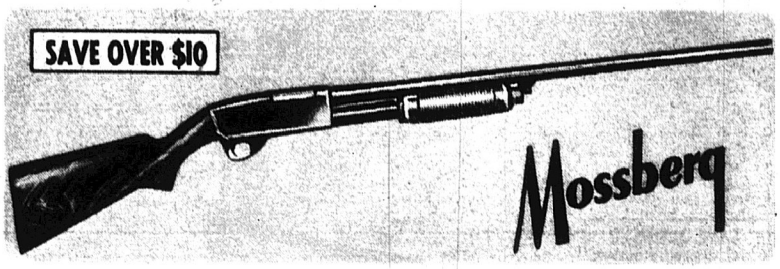

YOUR CHOICE **69.97** EA.

MOSSBERG MODEL 500-AT PUMP ACTION SHOTGUN

Great buy! 12 or 20 gauge shotguns with modified choke, 28″ barrel and pistol grip walnut finish stock. Chambered for 3″ shells.

WINCHESTER MODEL 94 .30-30 CARBINE

A game value that's a lightweight 6½-lbs. With bead front and sporting rear sight. The right rifle at the right saving for every deer hunter.

NOW REDUCED 20%

1.99 EA.
BOX OF 25

DOVE AND QUAIL OR RABBIT 'N' SQUIRREL SHOTGUN SHELLS

16 or 20 gauge field load for dove and quail. 12 gauge for rabbit and squirrel. Great for target practice.

Now thru Saturday

Most items available in most Grant City stores

F1001ALL

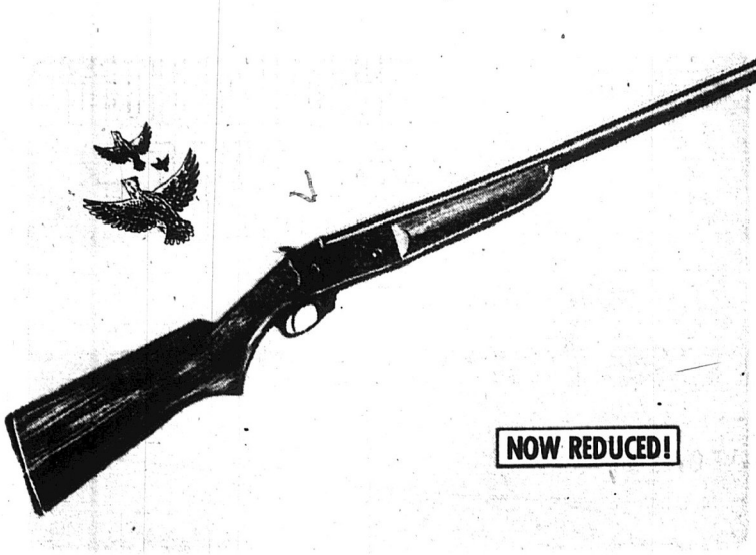

NOW REDUCED!

29.88

Your Choice

12, 20 OR 410 GAUGE SINGLE BARREL SHOTGUN

Walnut finish hardwood stock; shell extractor; built-in hammer safety for the young hunter.

Now thru Saturday

DO YOU HAVE A CHARGE?

Grants

SAVE OVER $20

109.97

WINCHESTER 1400 12 GAUGE SEMI-AUTO SHOTGUN WITH WINCHOKE

Pistol grip hardwood stock completes the custom look of this great automatic. 3 guns in one. You get inserts for full, modified or improved cylinder choke.

Now thru Saturday

SAVE OVER $11

88.88

12 OR 20 GAUGE DOUBLE BARREL SHOTGUN

Great buy in a handsome double. Walnut finished hardwood stock; two triggers; automatic safety, checkered pistol grip.

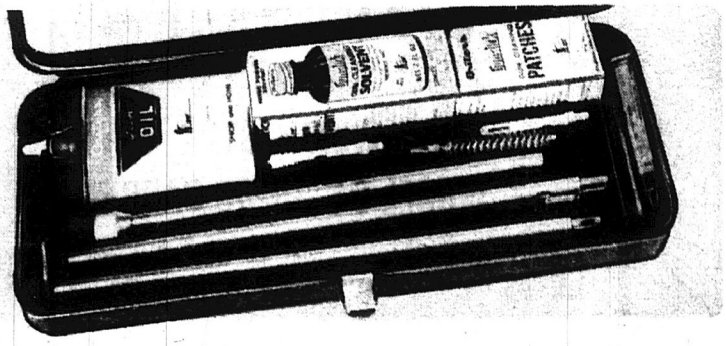

TERRIFIC BUYS!

3.57 EA.

Your Choice

COMPLETE GUN CLEANING KITS

Kits for rifle, pistol or shotgun. Complete with rods, brushes, tips, patches, oil, solvent. For .20 to .30 cal. rifles, .22, .38, .45 cal. pistols, 12, 16, 20, 410 ga. shotguns.

Most items available in most Grant City stores

F1002 ALL

38.97

MARLIN GLENFIELD #75 .22 SEMI-AUTO WITH SCOPE

Fires 7 Long Rifles without reloading. Walnut finish hardwood stock; 18" barrel. Complete with Marlin 4-power scope. Real saving!

26.77

WEAVER 4 x 32 RIFLE SCOPE WITH 2 MOUNTING RINGS

The 4-power scope brings game up close, has wide field. Precision ground optics; durable; dependable!

52.88

WINCHESTER #190 .22 AUTOMATIC RIFLE WITH WEAVER SCOPE

You get a Weaver 4 x 15 scope on fast firing action; hardwood pistol grip stock. Great value, at this low price!

Now thru Saturday

144.97

REMINGTON MODEL 742 .30-06 CAL. SEMI-AUTO RIFLE

Lightning fast gas operated action for big game! 'Powermatic' for extra soft recoil; walnut stock and fore-end.

Now thru Saturday

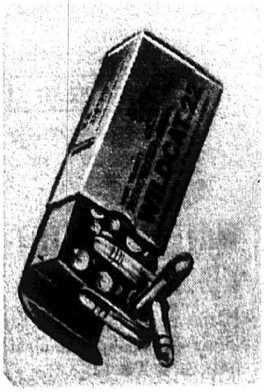

SAVE 20%

63c

BOX OF 50

WINCHESTER WILDCAT .22 CAL. LONG RIFLE SHELLS

High velocity rim-fire cartridges. Powerful value! Stock up and save!

Most items available in most Grant City stores

F1003 ALL

PRICE CUT!

4.47

WATER REPELLENT GAME VEST

Sturdy cotton with full gussetted, rubberized game bag. Has plenty of pockets. S, M, L, XL.

SAVE OVER $2

8.97

WARM, WEAR-DEFYING HUNTING JACKET

Sturdy cotton duck with rubberized game bag and 3 roomy pockets — 2 with shell loops. Sizes S, M, L, XL.

SAVE OVER $2

6.97

STURDY DUCK PANTS FOR THE HUNTER

Warm, durable cotton duck with rubberized seat and leg patches. Sturdy weave stands up to heavy brush and briars. Sizes 30-44.

SAVE OVER $3

12.88

DAISY® 'RED RYDER' AIR RIFLE

Precision made; equipped with an adjustable rear sight. Complete with BB's and targets.

Not available where prohibited by law.

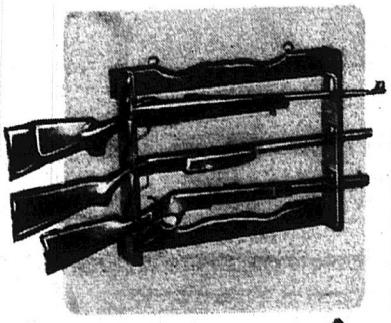

NOW REDUCED!

4.47

GUN RACK WITH LOCKING BAR

Put your guns on display! Strong, good-looking 3-place wood rack with safety lock bar.

Now thru Saturday!

SAVE TODAY!

4.93

FULL ZIPPER VINYL GUN CASE

Tough, durable vinyl with hard rubber tip. Padded and lined; sturdy zipper; all wanted sizes.

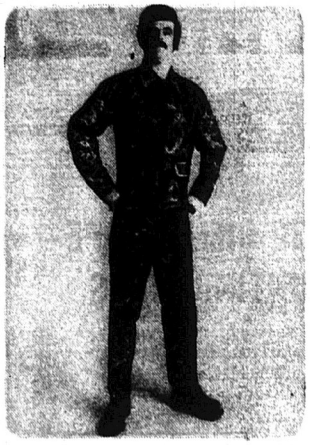

SAVE OVER $1.50

7.97

LIGHTWEIGHT 2-PC. CAMOUFLAGE SUIT

Blend into the background! Light, water-repellent cotton coat and pants can be worn over regular clothes. Full cut! S, M, L, XL.

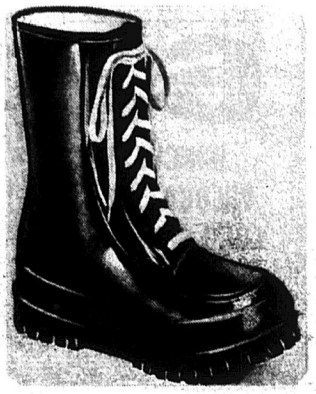

SAVE OVER $1

5.77 PR.

WATER REPELLENT INSULATED BOOTS

Foam rubber insulation; nap lining; steel shank. Multi-cleat sole, heel. Sizes 7 to 12.

F1004 ALL

Most items available in most Grant city stores

POCKET A $20 SAVING!

$257

DELUXE 8′ POOL TABLE

1¼″ bed of Slatite-X; 85% wool, 15% nylon billiard cloth bonded to entire bed; Micro-matic® leveling system with 8 bed adjustments; edges of gum rubber bonded to wood—extra silent return system, too. Elegant oak finish table is complete with set of 2¼″ balls, two 57″ cues, triangle, chalk and instructions. Save today!

Now thru Saturday

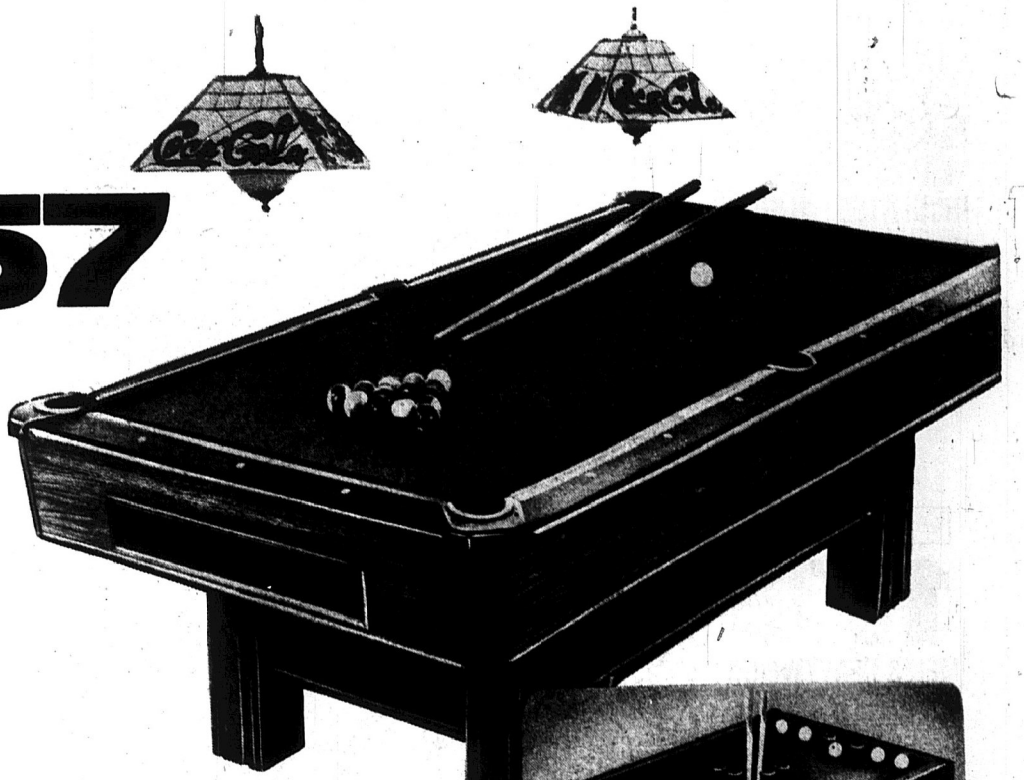

EXCELLENT BUY!

37.88

FOLD AND ROLL TENNIS TABLE

Folds flat, rolls away on casters to store. Regulation 5 x 9′ top with no-glare playing surface. Braces hold back upright for play-back. With metal legs. Net, paddles not included.

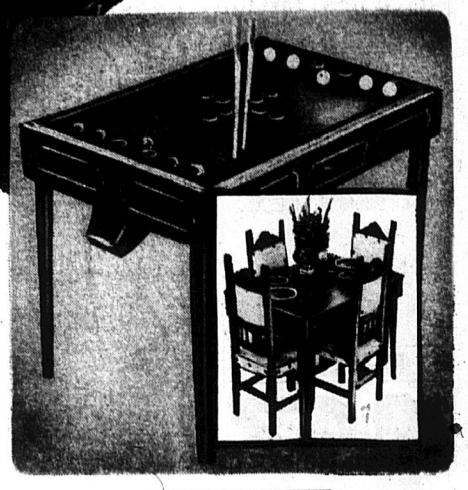

SMASHING VALUE!

$177

8′ POOL TABLE

Green wool cloth on solid-core bed for smoother playing surface; lively rubber cushions; single end ball return. Set of 2¼″ balls, two 52″ cues, triangle, chalk, rules.

Now thru Saturday

REDUCED $20

$127

BOUNCE POOL TABLE CONVERTS TO DINING AND GAME TABLE

Great space-saver! Bounce pool table covered in durable nylon/wool billiard cloth that converts to a table you can use for dining or games. 52″ x 36″ x 31″ high. With set of 2⅛″ balls, two 48″ cues, chalk, instructions. Chairs not included.

Most items available at most Grant City stores

F1005 A&L

SAVE OVER $2

10.88 Set

INSULATED NYLON UNDERWEAR

Nylon shell; insulated Dacron® polyester '88' fiberfill, nylon lining. Zip-front top. Sizes S,M,L,XL.

Now thru Saturday

SAVE 24%

1.97 EA.

MEN'S HEAVYWEIGHT THERMALS

SHIRT: Ribbed crew collar and cuffs, cotton, long sleeves. S, M, L, XL.

DRAWERS: Cotton, fly front, wedge seat with gusset. White. S, M, L, XL.

PRICE CUT!

1.47 EA.

MEN'S COTTON THERMALS

SHIRT: Warmth without bulk. Long sleeves, knit cuffs. Natural. Sizes S, M, L, XL.

DRAWERS: Have fly front, ankle length, knit cuffs. Natural. Sizes S, M, L, XL.

SAVE OVER $1

3.97

MEN'S QUILTED NYLON VEST

Nylon knitted shell; Dacron® polyester filler; cotton thermal lining. Sizes S, M, L, XL.

Now thru Saturday

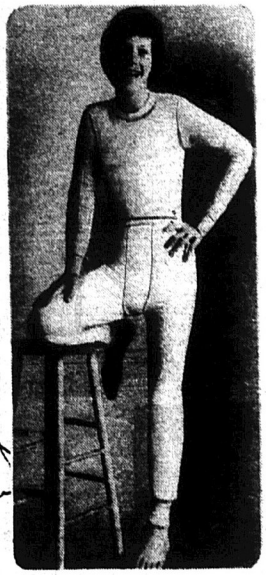

SAVE 18%

1.47 EA.

BOYS' THERMAL UNDERWEAR

SHIRT: Long sleeve cotton with knit crew neck and cuffs. White. Sizes S, M, L.

DRAWERS: Durable cotton, fly front, ankle length with cuffs. White. Sizes S, M, L.

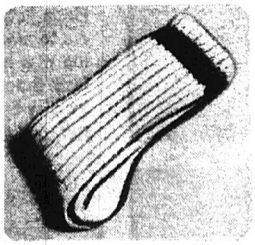

SAVE 28%

99¢ PR.

MEN'S BOOT SOCK

Warm, heavyweight. Wool/cotton/rayon/nylon; core spun for extra wear. 10½-11½, 12-13.

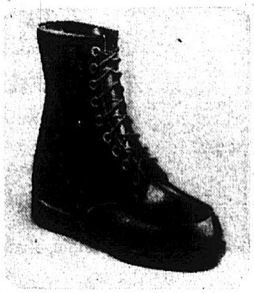

SAVE OVER $2

17.96 PR.

MEN'S 8" LEATHER BOOT

Rugged leather uppers are foam insulated for warmth. Cushioned insole and heel. Non slip rubber sole. Sizes 6½-12.

Now thru Saturday

Most items available at most Grant City stores

F1006 EPNC

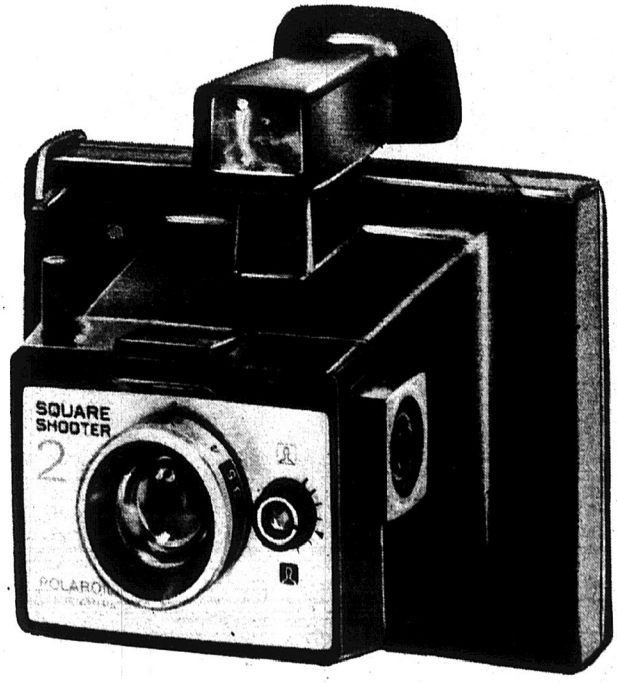

PRICE CUT!

18.88

POLAROID® SQUARE SHOOTER 2 CAMERA

Electric eye and electronic shutter adjust for all exposures automatically. Shoots with the new Type 88 square film that gives you instant color for less. The good time camera at a good buy!

Now thru Saturday!

SAVE OVER $17

139.88

PRAKTICA® SUPER TL CAMERA PLUS 135mm F:3.5 TELEPHOTO LENS

You get camera with F:1.8 lens plus extra telephoto lens. Camera has behind-lens CdS meter and 1-1/500 sec. shutter.

DO YOU HAVE A CHARGE?
Grants

SAVE OVER $10

GAF® SC/102 SUPER 8 ZOOM MOVIE CAMERA

Fast f/1.8 zoom lens for from 12mm wide angle to 24mm telephoto. CdS electric eye; ASA speed range 25-160; low light warning, too.

YOUR CHOICE

49.88

STOCK UP AND SAVE!

2.49

KODACOLOR FILM WITH GRANTS PROCESSING

Shoot and mail! CX126-12 Kodak film with prepaid processing.

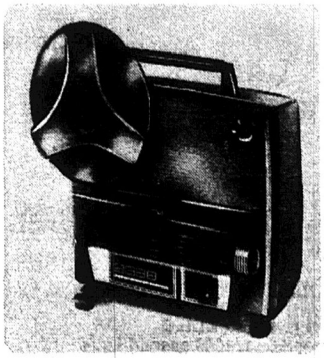

SAVE OVER $10

GAF® 2388 DUAL 8 MOVIE PROJECTOR

Super great! Dual 8 with automatic threading; f:1.5 lens; rapid forward and rewind operation and 400' reel capacity. Self contained case, too.

Now thru Saturday!

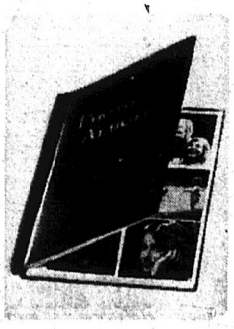

EXTRA SAVINGS!

1.69

11"x 9" 'MAGNETIC' PAGE PHOTO ALBUM

10 pages (20 sides) with instant sticking adhesive coating.

Most items available in most Grant City stores

F1008 EPNC

Grant City

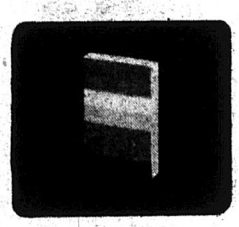

REDUCED NOW!

3.84

POLAROID® 108 COLOR FILM

Ready with color prints in just 60 seconds!

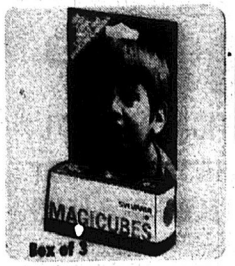

Box of 3

SAVE 23%

99c

SYLVANIA® BLUE DOT MAGICUBES

12 flashes coming up! Bright buy! Stock up!

PRICE CUT!

16.44

KODAK POCKET INSTAMATIC® 10 KIT

Small wonder! Big saving! Sharp, color-corrected f/11 lens; 1/90 second shutter speed; 1/40 second for flash. Takes big, bright 3½ x 4½" color prints. Kit includes camera, film, magicube, extender.

Now thru Saturday

Most items available in most Grant City stores

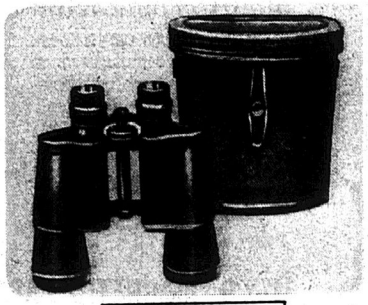

SAVE OVER $5

27.88

GRANTSPORT 10 X 50 ZCF BINOCULARS WITH CASE

Powerful saving! 10 power binoculars; 262' field of vision at 1000-yds.; fully coated optics; center focusing.

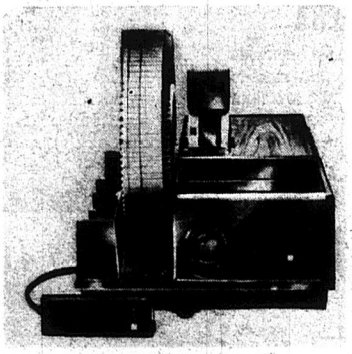

SAVE OVER $11

58.88

GAF® 268Q 3-WAY REMOTE CONTROL SLIDE PROJECTOR

Full remote control; sharp 4" f/3.5 projection lens; blower-cooled 500-watt brilliance; case and 100-slide capacity.

SAVE OVER $20

139.88

PETRI FT II® 35mm SLR CAMERA WITH F:1.8 LENS

Precision optics; 1 second to 1/1000 second focal plane shutter; CdS behind-the-lens metering; Penta Prism viewfinder.

F1010ALL